GUERNSEY
BREEDERS' JOURNAL

March 7
1966

DEDICATED TO BREED PROGRESS

GOLDEN GUERNSEY MILK PRODUCERS

FOREMOST GUERNSEYS

Foremost Footprint

Foremost in Name and Breeding Fame

RECENT BULL SALES

7 Choicely-Bred Young
Sires Go To New Homes
THREE TO REPEAT CUSTOMERS

Langwater Foremost

FOREMOST FLASH COMET (8-23-64). Sire: **Deep Lake Flash's Hermes.** Dam: **Foremost J. C.'s Qualitina** (VG 5 times), 15804—651—5HIR—365—2x. Next Dam: **Foremost Footprint's Quality** (E '57 '63), LIEBERS TROPHY winner, 1963. **Sold to R. L. Haselbush and Sons, Longmont, Colorado** . . . their **SECOND Foremost bull.**

FOREMOST HAPPY LOREN (9-28-64). Sire: **LushAcres Hermes' Happy Fella.** Dam: **Foremost J. C.'s Marjorie** (VG twice), 15792—685—5HIR—365—2x, 3 tested daughters (1 VG — 2 D). **Sold to Ernest L. Huffman, Novinger, Missouri.**

FOREMOST HAPPY MUSICIAN (7-5-64). He is also a **Happy Fella** son. His dam, **Pre-Eminent Sunny Merry Song** (VG '65), 12484—563—Jr4HIR—305—2x, is out of **Hagan Farms Merry Song,** E 7 times, Class Leader, twice All-American **Sold to Suter & Keller, Palmyra, Missouri . . . their SECOND Foremost bull.**

FOREMOST NANCE SUPREME (1-24-65). A son of **Norgert's Royal Nance,** GOLD ★ SIRE, out of **Foremost Prince Bridget** (VG '65), 10863—425—Jr3HIR—305—2x. **Sold to Albert D. and Gary D. Letterman, Niangua, Missouri**

FOREMOST NANCE VALET (2-18-65). Another ★ **Nance** ★ son out of **Foremost Fame Quality,** she a ★ **V. Fame** ★ daughter of **Foremost Footprint's Quality** that is also granddam of FLASH COMET (above). **Sold to James Ernest Pyles, Campbellsville, Kentucky . . . their THIRD Foremost bull.**

FOREMOST Q.J.C. ORNATE (10-29-64). Sire: **Foremost Quality's J.C.** Dam: **Foremost Ornate C. Quaffodil** (VG '61 '63 '65), 1st Heifer Calf, member 1st Junior Get, Mo., 1959, 1st Sr. Yr., Mo., 1960, 11680—521—6HIR—305—2x. **Sold to Jesse F. McNarie, Hamilton, Missouri.**

FOREMOST VALIANT JULIAN (6-5-65). **Sire: Foremost Q.J.C.'s Valiant.** Dam: **Foremost J.C.'s Julio,** 8 records — all 2x — average 9554—43, 320 days. A JULIO daughter (VG '63 '65) has 13789—650—Sr3HIR—365—2x. The **Julietta** family. **Sold to G. H. Herrick and Genevieve Reynolds, Centralia, Missouri.**

YOU, TOO, CAN HEAD YOUR BREEDING PROGRAM WITH A FOREMOST-BRED SIRE

At Present We Have 5 Choicely-Bred Bull Calves Available

The Oldest . . . A ★ V. FAME ★ Son Whose Maternal Brother Is In Service In Our Herd.

FOREMOST FAME'S PREFORMER - Dropped May 17, 1965

A strong, straight attractive individual. A full sister, **Foremost Fame Valorie,** is due to calve in August. She is one of our most promising bred heifers

His Maternal Great Granddam

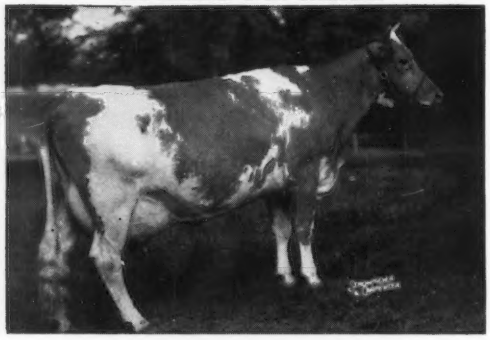

Sterlingold Valorie (VG '52)
14643—773—Jr2—365C—1088 T.M.
15828—*881—Jr3—365C—1087 T.M.
*16145—*837—Sr4—365—1036 T.M.
15835—788—5yrs—305C—2x
19888—1007—8yrs—365C—3x
Sold in 1950 for $10,000

4 PR sons, 3 tested daughters include **Ben Tulloch Valorine,** 13692—636—Jr4HIR—365C—2x. **VALORIE** is a **Foremost Royal Valor** daughter of **Foremost Perfect Lady** ($10,000).

Sire: **Henslee Farms V. Fame,** GOLD ★ SIRE
482 daus. 616 rec. av. 10598—4.6%—491 (M.E.—305—2x), 326 cl. av. 83.2% His dam, GOLD STAR, has 3 GOLD STAR sons, and is a member of a 3-generation family of Excellent cows.

Dam: **Northern Hermes' Valorie** (VG '63—88, '65—88.5)
13707—571—Jr3HIR—305—2x
14434—598—Jr4HIR—305—2x
On retest with 12148.5—477.35—6-4DHIR—2x in 257 days. A paternal sister to **Happy Fella,** and out of **Sterlingold Maureen,** 11527—542—Sr3—305C—3x. dam of 5 tested daughters including **Haven Hill Perfect Lady,** *15679—771—Jr4HIR—365—2x.

Foremost Q.J.C.'s Valiant, a maternal brother to **PREFORMER,** is a large, straight 3-year-old that is definitely in our plans for the future. Short aged, he could stand strong competition as an Aged Bull this year and even stronger in 1967. We have 10 daughters in the herd that are most promising, and a large number of cows are in calf to him. **VALORIE is due again in July to ★ Nance ★. We hope for a bull to go along with VALAINT; therefore, we are offering PREFORMER for sale. WRITE FOR COMPLETE INFORMATION**

FOREMOST GUERNSEYS

Department of Dairy Husbandry, University of Missouri, Columbia, Missouri — Telephone GIbson 9-9141
Farm located on Highway 40, eight miles west of Columbia
Address correspondence to Foremost Farm, R.R. 3, Columbia, Missouri
Telephones — Farm Office: Area Code 314—445-009 — Supt's Residence: Area Code 314—445-902

L. R. RAINEY, Superintendent — J. E. EDMONSON, Dept. Chairman — A. C. RAGSDALE, Professor Emeritus — BRYAN LAIL, Herdsman

OUR ENTHUSIASM SEEMS WELL JUSTIFIED

Himself at NEBA . . .

WOODACRES MASTER CHIEF

WOODACRES MASTER CHIEF

Daughters Are The Right Kind

Upstanding and dairy, Master Chief daughters have the will to milk. They milk out cleanly and quickly. Reports from his AI daughters are most promising, as are those here. In January three averaged 1440 pounds milk and 71.5 pounds fat.

At the National in '65, a daughter was Junior Champion as a December senior yearling, and his Junior Get was third. We continue to use him heavily. Why don't you, too? NEBA (Tunkhannock, Pa.) would be glad to hear from you.

WOODACRES

BOX 669. PRINCETON, N. J.

His EXCELLENT Nat'l Class Leader Dam . . .

ROSALAYN MASTER'S MARY MAY
Excellent
Res. AA 2-Yr.-Old '59. 1st in Milk, 1st in Fat as Sr4-Yr.-Old and All-Breed record holder for fat when made Rec. incl.: *17168—*865—(2-4)—HIR—365—2x; *15767—*792—(3-7)—HIR—305—2x; *19814—*1067—(4-7)—HIR—305—2x; 18429—928—(5-9)—HIR—297—2x; 14130—719—(6-8)—297—2x; 14340—682—(7-8)—305—2x.

Paternal Sister 5X A-A Aged Cow . . .

SENECASIDE MERYL
Excellent 7x; 61—94.5; Gold Star Dam; AA Aged Cow 5x; Gr. Ch. NGS '57, '58, '59.
8 rec. incl.:
14015—701—(6-7)—305—2x
13428—716—(7-8)—305—2x
3 sons in service; 3 daus. at Woodacres av. 14337—734—305—2x—ME to make her Gold Star.

A Daughter . . .

WOODACRES MISTRESS GUSTA
3842—176—(2-3) 77 days—2x
Still on test (HIR)

A Daughter — A-A Sr. Yrlg. 1965 . . .

WOODACRES MISTRESS VERNA
1st Sr. Yrlg. & Junior Champion, National, 1965
All-American Senior Yearling, 1965

CHEDCO FARM

We are very pleased to have again met the Gold Star Breeder requirements for 1965.

While we are proud to be a Gold Star Breeder, we feel it very essential to bring in new blood through some well-bred females that we can breed to our Herd Sires.

We picture three that we have purchased, and that are doing well in our herd.

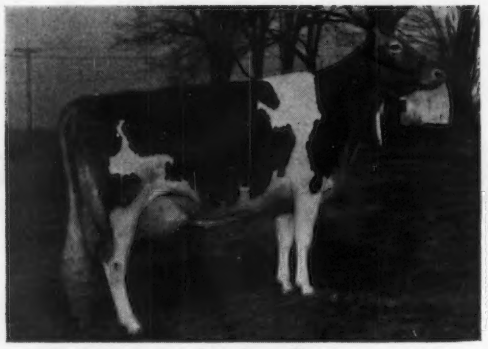

Franchester Jesting Pam (E twice)
10525—507—Sr2HIR—305—2x
10406—479—Sr3HIR—297—2x
14256—724—4-6HIR in 293 days (still on test)
1 daughter in the herd.
Pam is due June 3, 1966 to Fairlawn Blanche's Actor.
Sire: **Franchester Transfer's Jester**
Dam: **Franchester F.K. Pam**

Glentyan Bonanza's Elsie (E '63—VG'65)
9723—509—Sr2HIR—305—2x
14582—746—Sr3HIR—305—2x
4525—221—4-10HIR—2x in 82 days (still on test)
2 daughters in the herd.
Elsie has been bred to Blanche's Actor
Sire: **Nyala Ermine's Bonanza**
Dam: **Monterey Actorine's Musette**
(A daughter of Fairlawn K. Muriel)

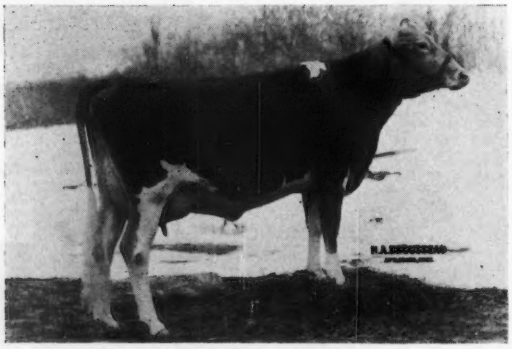

Pine Vista Con. Minnie (VG)
11558—560—Jr2HIR—305—2x
14208—753—3-4HIR—305—2x (pending)
1 daughter in the herd.
Minnie is due May 14, 1966 to Franchestter Cecilia's Nugget.
Sire: **Chedco Janet's Conqueror**
Dam: **Fern-Wood Actor's Mirage** (VG 4 times)
19431—933—7HIR—305—2x

We are consigning a breeding age bull and a bred heifer to The Guernsey Sale. The bull is **CHEDCO NANCE'S LAUNCELOT,** a son of **Nance** out of **Chedco Actor's Laurel** (E), 14228—784—5HIR—305—2x. The heifer **is CHEDCO ACTOR'S MYNA,** a real typy **Blanche's Actor** daughter due in August, out of **Chedco Marmion's Myrna** (VG—88), 19520—961—6HIR—365—2x.

We are also consigning a young **Nance** son and a bred heifer to Sunnyside of the Arbuckles Sale. The bull is a son of **Chedco Hollyhock** (VG—88), 13154—696—5HIR—305—2x. The heifer is a daughter of **Elsie,** above, sired by **Chedco King James.**

C. E. COTTING, Owner
50 Federal Street, Boston, Mass.

DR. E. B. HOPPER, Consultant
Chedco Farm, Berlin, Mass.

Federal Accredited No. 100024
State Bang's Free No. 20
ANDREW C. WARNER, Herd Manager
Telephone: Berlin, Terminal 8-2861
Area Code 617

ROUTE 62
BERLIN, MASS.

ROLAND B. PLUMMER, Herdsman
Telephone: Berlin, Terminal 8-2445

Index of Advertisers

Beaufort Farm — Md. 296
Chedco Farm — Mass. 246
Curtiss Breeding Service, Inc. — Ill. 290, 291
Dairy Assn. — Vt. 284, 287
Dendel's Orchards — Mich. 288
Dutch Mill Farm — Wis. 292
Erwin, Francis K. — N. H. 284
Foremost Guernseys — Mo. II Cover
Garey Cattle Sales — Pa. ..295, 299
Gayoso View Farm — Miss. ..III Cover
George Sales Service — Ind. 286
Graham School, Inc. — Mo. 275
Grain Meadow Guernsey Farm — Ind. 289
Hays Farms International Ltd. — Canada 287
Ideal Guernsey Farms — N. J. 252
Kentucky National Show & Sale — Ky. 295
Lay-Laine Guernsey Farm — Fla. ..293
Lenull Farms — Minn. 286
Liseter Farm — Pa. 302
Lizdan Hill Farm — Ill. 288
Maple Leaf Farm — Minn. 297
McDonald Farms — N. Y. 301
McDonald Properties — N. Y. 300
Merryman Co. — Md. ..... IV Cover
Mt. Ararat Farms — Md. 294
MWM Color Press, Inc. — Mo. 284
Nelson-Dykes Co. — Texas 287
N. C. G.B.A. — **S. C. G.C.C.** — S. C. 247
Pfizer & Co., Chas. — N. Y. 277, 278, 285
Raemelton Farm Dairy — Ohio 299
Ridgeview Farm — Wis. 284
Rolling Acres Farm — Ill. 298
Rush Creek Guernsey Farm — Mich. 292
Squibb & Sons, E. R. — N. Y. 283
Standard Equipment, Inc. — Md. ..287
Toles, Harold — N. Y. 287
Transcript Printing Company — N. H. 286
Van Dervort Studio — N. Y. 284
Wetmore, Fred C. — Ohio 287
Woodacres — N. J. 245
Woodruff Farm — Iowa 296
Woods, Mort — Okla. 284

A NEW SIZE APPLICATION FOR REGISTRATION

THE size of the registration application form has been changed so that we can more efficiently transfer your sketches to the registration certificate. The new applications, in loose form, are now being mailed with completed registration papers, and we urge that breeders start using these.

If you use loose applications to register your animals, and have not already obtained a supply of the new size form, please let us know how many you need. We will be glad to send them to you without charge.

Applications in Bound Books

The Herd Register Department is equipped to process both the new and old size applications for registration. Therefore, if you have a bound book of the old size applications you may continue to use these. The new applications will soon be available in bound form.

Breeder and Owner Numbers

The new application provides space for Breeder and Owner Numbers, which we will assign for use in processing your applications by machine. These are not to be confused with DHIR herd numbers or owner numbers assigned by your AI unit. As soon as possible, we will be notifying breeders of their AGCC Number, and will request their cooperation by using these on their applications for registration.

SECOND REQUEST TO REGISTER ANIMALS OVER TWO YEARS OLD

IF the Board of Directors grants a second exception to a breeder to register an animal over two years old, the registration fee per animal will be $25.00 for both members and non-members. This fee will not be printed as part of the registration fee schedule. For the first exception granted a breeder to register an animal over two years of age, the fee will still be $15.00 for members and $16.00 for non-members.

Animals Over Two Years Old Excluded from Penalty Fee Waiver

When a breeder brings his registrations up to date and uses his one penalty fee waiver privilege, the penalty fees will not be waived for the registration of those animals over two years old which are approved by the Board.

KARL B. MUSSER was presented with the following resolution during the January meeting of the Board of Directors at the Home Office:

WHEREAS, Karl Musser graciously accepted the responsibility to be of service as Acting Secretary when our former Secretary resigned; and

WHEREAS, his work in this period was instrumental in assisting The American Guernsey Cattle Club;

WE, The Board of Directors, wish to express our appreciation for his diligence and conscientious effort. We wish him continued good health and prosperity.

SENSATIONAL PRODUCTION INCREASE

Production of registered Guernsey cows soars to a new all-time high as the 34,118 records made official during 1965 average 10325 lbs. of milk and 500 lbs. of fat on an ME–305–2x basis. This is the first yearly average to exceed 500 lbs. of fat on a mature equivalent basis. The 1965 average is an increase of 257 lbs. of milk and 11 lbs. of fat over the average for the year 1964. It also represents an increase of 1079 lbs. of milk and 51 lbs. of fat during the past five years.

The three-year breed average as of January 1, 1966, is 10066 lbs. of milk and 488 lbs. of fat on 107,963 records, and for the first time in history exceeds the 10,000-lb. milk figure. This new three-year average represents an increase of 251 lbs. of milk and 11 lbs. of fat over the official three-year average as of January 1, 1965.

NCGBA We Are In The SCGCC
SALES BUSINESS
We Welcome The OPPORTUNITY To HELP YOU
PRIVATE TREATY — CONSIGNMENT OR DISPERSALS
If you want to BUY or SELL
CONSULT US . . .
Mack H. Alman, Secy. & Treas.
P. O. Box 1961 Spartanburg, S. C.
114 Brookside Rd. Tel. 582-4879

Second Class postage paid at Peterborough, New Hampshire

From the Office of the Secretary

YOUTH and Guernseys seem to go together today. More and more I am aware of the participation of our youth in Guernsey programs across the nation. Let us channel this interest of youth to long-range association with registered Guernseys.

Take advantage of the groundwork the youth programs provide by insuring your youth a place in the future of your operation. Don't put it off. Competition for their interest and loyalty is keen. Your own selling program will need thought and appeal to make the transition a reality.

When our youth programs instill a loyalty for Guernseys and dairying, you must provide the concrete means to transfer this created interest to their adult objectives.

F. X. CHAPMAN

1966, 1967 and 1968 CLASSIFICATION SCHEDULES

STATE OR STATES	1966	1967	1968
Western and Central New York	March 7-19	Fall	None
Maryland, Delaware, New Jersey	April 11-23	Fall	None
Arkansas, Texas, Tennessee, Mississippi, Louisiana and Oklahoma	May 9-21	Fall	None
Illinois and Michigan	May 30—June 11	Fall	None
Iowa, Minnesota, North Dakota and South Dakota	June 20—July 2	Fall	None
Virginia	Aug. 22—Sept. 3	December	None
Massachusetts, Maine, Vermont and New Hampshire	Sept. 12-24	None	Spring
Arizona, California and Nevada	Oct. 10-20	None	Spring
Idaho, Montana, Wyoming, Eastern Washington, Eastern Oregon	Oct. 21-29	None	Spring
Missouri, Nebraska, Kansas	Nov. 7-19	None	Spring
Indiana and Kentucky	Nov. 28—Dec. 7	None	Spring
Eastern Pennsylvania	Dec. 8-20	None	Spring
Eastern New York and Connecticut	None	Spring	Fall
Alabama, Georgia, Florida, North Carolina and South Carolina	None	Spring	Fall
Colorado, New Mexico, Utah	None	Spring	Fall
Western Washington, Western Oregon	None	Spring	Fall
Wisconsin	None	Spring	Fall
Ohio	None	Spring	Fall
Western Pennsylvania and West Virginia	None	Spring	Fall

The American Guernsey Cattle Club

OFFICERS AND BOARD OF DIRECTORS

Graybe L. McFarland, Jr., RD 1, Box 708, Indianapolis, Ind. 46227, President, '70.
Merritt H. Adamson, Camarillo, Calif. 93010, Vice-President, '67.
Frank D. Brown, Jr., Port Deposit, Md. 21904, 2nd Vice-President, '66.
F. X. Chapman, Secretary-Treasurer.
Kenneth A. Brighton, Attorney.
Robert W. Basse, R. 1, Old Hickory, Tenn. 37138, '69.
Monroe C. Bouton, R. 2, Mount Vernon, Ohio 43050, '68.
Robert S. Davis, R. 1, Kuna, Idaho 83634, '69.
J. B. Guess, III, Box 187, Denmark, S. C. 29042, '67.
Robert H. Lage, R. 3, Davenport, Iowa 52804, '69.
Jack Lively, 11200 Denton Drive, Dallas, Texas 75229, '68.
John Lyman, Middlefield, Conn. 06455, '66.
Gavin W. McKerrow, Pewaukee, Wis. 53072, '66.
Stanley Murphy, R.D. 1, Tully, N. Y. 13159, '70.
W. H. Odlum, Roselle, Ill. 60172, '67.
Jacob Tanis, Augusta, N. J. 07822, '68.
Raymond F. Witmer, R.F.D. 1, Willow Street, Pa. 17584, '70.
(Year indicates Board term expiration.)

ADMINISTRATION
F. X. Chapman, Secretary-Treasurer.
John A. Fitzgerald, Head Mailing and Maintenance.

COMPTROLLER
F. Russell Abbott.

HERD REGISTER
Irving E. Nichols, Director.

PRINTING
Leonard E. Cashion, Director.

PEDIGREES AND CLASSIFICATION
Clarence W. Greenie, Director.
Lawrence O. Colebank, Official Classifier, 1 Circle Hill Drive, Knoxville, Tenn. 37919.
J. McK. Jeter, Asst. Classifier, P. O. Box 394, Zephyrhills, Fla. 33599.

PRODUCTION TESTING
Socrates Kereazis, Director.

IBM
George N. Eastman, Director.

GUERNSEY BREEDERS' JOURNAL
Richard G. Price, Managing Editor and Advertising.
Arlene M. Delaney, Asst. Editorial.

PROMOTION
Bill Maynard, Director.

EXTENSION
Mack H. Alman and Ralph W. Coarsey, P. O. Box 1961, Spartanburg, S. C. 29301. Territory: Alabama, Georgia and North and South Carolina.
Ballard K. Bennett, R.F.D. 5, Box 525A, Texarkana, Texas 75501. Territory: Arkansas, Louisiana, Mississippi, Oklahoma, Tennessee and Texas.
George W. Chambers, 515 S. Lincoln St., Owatonna, Minn. 55060. Territory: Iowa, Kansas, Minnesota, Missouri, Nebraska, North Dakota, South Dakota and Wisconsin.
A. Wendell Fuhriman, Room 1, Thatcher Bldg., Logan, Utah 84321. Territory: Arizona, California, Colorado, New Mexico, Nevada, Southwestern Texas and Utah.
J. McK. Jeter, P. O. Box 394, Zephyrhills, Fla. 33599. Territory: Florida.
Elmer J. Meadows, Room 302, Corbett Bldg., Portland, Ore. 97204. Territory: Idaho, Montana, Oregon, Washington and Wyoming.
H. Joseph Pendergast, 3 Main St., Cobleskill, N. Y. 12043. Territory: New York.
Roger L. Strack, P. O. Box 176, Chadds Ford, Pa. 19317. Territory: Delaware, District of Columbia, Maryland, New Jersey, Pennsylvania, Virginia and West Virginia.
John R. Wheeler, 67 Auburn St., Auburn, Mass. 01501. Territory: Connecticut, Maine, Massachusetts, New Hampshire, Rhode Island and Vermont.

GUERNSEY BREEDERS' JOURNAL

IN THIS ISSUE MARCH 7, 1966

Vol. 117 — No. 5

FEATURE ARTICLES

247 **A New Size Application For Registrations** – By Irving E. Nichols

248 **From The Office of The Secretary** – By F. X. Chapman

250 **After All Is Said and Done – More Is Said Than Done** – By R. G. Price

253 **Beautiful Norfolk in The Old Dominion the Site of 89th Annual Meeting** – By Bill Maynard

254 **The 1965 All-American Awards**

268 **H. A. Strohmeyer Completes 50th Year In Photography Industry** – By Bill Maynard

269 **Virginia Annual Meeting**

270 **East Central Illinois Meeting** – By George A. Campbell

270 **North Central Ohio Meeting**

270 **Berks County, Pa., Annual Meeting** – By Wm. H. Juzi

271 **Western Illinois Annual Meeting** – By George A. Campbell

271 **Ontario Annual Meeting** – By Earl Shultz

272 **Stanislaus County, Calif., Annual Meeting** – By Betty Kessler

273 **High DHIR-HIR Herd Milk Lactation Averages for 1965**

DEPARTMENT INDEX

247 **Index of Advertisers**

248 **Classification Schedule**

279 **Class Leaders:** Cedarcroft Gem's Mardel, Rosewood Bea Fair

279 **New Members**

303 **What The Cows Are Doing On Official Test**

THE COVER

Karen Lee Franks, daughter of Mr. and Mrs. William T. Franks, Fra-Hib Dairy Farm, Wawaka, Ind., with her All-American junior yearling heifer, Fra-Hib T.C. Mary.

Subscription Price: United States, $3.00 per year.
Outside United States, $4.00 per year. Microfilm subscriptions available.
CLOSING DATES FOR ADVERTISING COPY
7th of the month preceding for issue of the 7th.
23rd of the month preceding for issue of the 23rd.
(Each issue is mailed eight days before date of publication)

Published Bi-Weekly on the 7th and 23rd of each month, except issue of December 23rd, by The American Guernsey Cattle Club, 70 Main Street, Peterborough, New Hampshire 03458.

Any address changes should be sent to
Guernsey Breeders' Journal, 70 Main St., Peterborough, N. H. 03458
Telephone: 603-924-3344

After All Is Said And Done More Is Said Than Done

THERE *are those who say* —

It requires too much time to keep records and they aren't really necessary for our operation.

It isn't necessary to try to improve pastures. The native grasses were good enough when we first started and they are today.

Hay is hay, regardless of time of cutting or quality.

Why should I raise and feed silage? Many say they have had poor experience with silage.

Feed all cows the same. We've heard there is no sense to "lead feeding" or feeding according to a cow's production. After all, we don't test, but we can guess at our cows' production, and why worry, each one gets a scoop of feed anyway.

Markets are no concern of ours—once it leaves the farm why should we worry. Let the milk plants sell the product. We produce it—why should we worry about selling it.

Let's not join the group who feel that more is said than done. Let's be among those who do—those who care —those who are proud of the job they are doing.

Great care must be taken to meet the challenges, rise above the pitfalls, and fulfill the obligations that go with the responsibility of breeding and developing registered cattle. Be alert to changes. Be ready to accept the things that promise the greatest over-all breed improvement. True breeders of registered cattle recognize the importance of careful selection, rigid culling, continuous testing, careful attention to herd health, the necessity of keeping up with the latest available research and methods of operation, the duties, responsibility and obligation to others.

Look ahead with hope and optimism; pierce through the clouds and dark spots; look toward the light, and see the bright, shiny days of continued breed advancement and herd progress that are made possible by those who have DONE *rather than* SAID.

Richard H. Price

Golden Guernsey, Inc.

OFFICERS

Greyble L. McFarland, Jr., RD 1, Box 708, Indianapolis, Ind. 46227, President, '70.
Merritt H. Adamson, Camarillo, Calif. 93010, Vice-President, '67.
F. X. Chapman, Secretary-Treasurer.
F. Russell Abbott, Comptroller, Ervin F. Diamond, Asst.

GOLDEN GUERNSEY COMMITTEE

Frank D. Brown, Jr., Chairman, Port Deposit, Md. 21904, '68.
Merritt H. Adamson, Camarillo, Calif. 93010, '66.
Robert W. Basse, R. 1, Old Hickory, Tenn. 37138, '66.
J. B. Guess, III, Denmark, S. C. 29042, '67.
Jack Lively, 11200 Denton Drive, Dallas Texas 75229, '67.
Greyble L. McFarland, Jr., RD 1, Box 708, Indianapolis, Ind. 46200, '67.
Gavin W. McKerrow, Pewaukee, Wis. 53072, '68.
(Year indicates Committee term expiration.)

ADMINISTRATION

F. X. Chapman, Sales Manager.
Mike Stuhlsatz, Asst.
Ida L. Schmid, P. O. Box 182, Tallevast, Fla. 33588, Representative.

FIELD REPRESENTATIVES

FLORIDA

J. McK. Jeter, P. O. Box 394, Zephyrhills, Fla. 33599.

MICHIGAN

Edward J. Wright, 10540 Gratiot Rd., Saginaw, Mich. 48601

TRI-STATES

Darrell Ehrlich, 330 W. Broadview Drive, Lincoln, Neb. 68505.

STATE REPRESENTATIVES

CALIFORNIA

W. D. Moffat, Sec.
California G. C. C., Inc., P. O. Box 636, Jackson, Calif. 95642.

ILLINOIS

George A. Campbell, Field Sec., Illinois G. B. A., Inc., 5 North River Street, Batavia, Ill. 60510.

INDIANA AND KENTUCKY

Robert E. Jones, Sec.
Indiana G. B. A., Box 426, Mulberry, Ind. 46058.

MISSOURI

G. B. Secker, Field Representative.
Missouri G. B. A., 105 S. 5th St., Box 629, Hannibal, Mo. 63401.

NEW ENGLAND

John R. Wheeler, 67 Auburn St., Auburn, Mass. 01501.

NEW JERSEY

Louis Gruninger III, Field Sec.
New Jersey G. B. A., Inc., Room 120, Bartlett Hall, Rutgers College of Agriculture, New Brunswick, N. J. 08903.

NEW YORK

H. Joseph Pendergast, Business Manager, New York State G. B. Co-Op., Inc., 3 Main St., Cobleskill, N. Y. 12043.

NORTH AND SOUTH CAROLINA, GEORGIA AND ALABAMA

Mack H. Alman, Sec.-Treas.
Ralph W. Coarsey, Field Representative, North and South Carolina G. B. Associations, P. O. Box 1961, Spartanburg, S. C. 29301.

OHIO

Ronald D. Eberhard, Business Manager.
Ohio G. B. A., 633 High St., P. O. Box 289, Worthington, Ohio 43085.

PENNSYLVANIA

William H. Juzi, Business Manager
Arthur L. Mulford, Golden Guernsey Sales Representative.
John F. Blyholder, Jr., Northeastern Fieldman.
Pennsylvania G. B. A., P. O. Box 458, Camp Hill, Pa. 17011.
Charles W. Van Horn, Southeastern Fieldman, R. D. 2, Lansdale, Pa. 19446.
Willard W. Walton, Western Fieldman, 540 Hemlock Drive, Greensburg, Pa. 15601.

VIRGINIA

K. M. Mace, Field Sec., George R. Pankey, Asst., Virginia G. B. A., 4901 West Clay St., Richmond, Va. 23230.

WISCONSIN

Leslie Peckham, Field Sec.
Wisconsin G. B. A., 38 S. Water St., West, Fort Atkinson, Wis. 53538.

CALENDAR OF COMING EVENTS

MARCH						
S	M	T	W	T	F	S
--	--	1	2	3	4	5
6	7	8	9	10	11	12
13	14	15	16	17	18	19
20	21	22	23	24	25	26
27	28	29	30	31	--	--
--	--	--	--	--	--	--

APRIL						
S	M	T	W	T	F	S
--	--	--	--	--	1	2
3	4	5	6	7	8	9
10	11	12	13	14	15	16
17	18	19	20	21	22	23
24	25	26	27	28	29	30
--	--	--	--	--	--	--

MAY						
S	M	T	W	T	F	S
1	2	3	4	5	6	7
8	9	10	11	12	13	14
15	16	17	18	19	20	21
22	23	24	25	26	27	28
29	30	31	--	--	--	--
--	--	--	--	--	--	--

JUNE						
S	M	T	W	T	F	S
--	--	--	1	2	3	4
5	6	7	8	9	10	11
12	13	14	15	16	17	18
19	20	21	22	23	24	25
26	27	28	29	30	--	--
--	--	--	--	--	--	--

JULY						
S	M	T	W	T	F	S
--	--	--	--	--	1	2
3	4	5	6	7	8	9
10	11	12	13	14	15	16
17	18	19	20	21	22	23
24	25	26	27	28	29	30
31	--	--	--	--	--	--

AUGUST						
S	M	T	W	T	F	S
--	1	2	3	4	5	6
7	8	9	10	11	12	13
14	15	16	17	18	19	20
21	22	23	24	25	26	27
28	29	30	31	--	--	--
--	--	--	--	--	--	--

Sales

MARCH

March 12. Complete Dispersal of Red Gate Farm Guernseys, owned by Arthur and Glenn Bauer, Cissna Park, Ill. Sale managed by the Illinois G. B. A., 5 North River Street, Batavia, Ill. 60510.

March 15. 13th Annual Newberry Guernsey Sale, Fairgrounds, Newberry, S. C. Sale managed by the North Carolina G. B. A. and South Carolina G. C. C., P. O. Box 1961, Spartanburg, S. C. 29301.

March 17. 230th Special Sale, Sales Pavilion, Lancaster, Pa. Sale managed by the Pennsylvania G. B. A., P. O. Box 458, Camp Hill, Pa. 17011.

March 19. Texas G. B. A. Junior Heifer Sale, Texas A & M University Dairy Show Barn, College Station, Tex., 12 noon, limited to 4-H and FFA bidders.

March 25. Rocky Knoll Farm Complete Dispersal and Equipment Sale, Dr. William Y. Lee, owner, at the farm, Doylestown, Pa. Sale managed by Buzz Garey, 100 Walnut Lane, Morrisville, Pa. 19067.

March 26. 10th Ohio Spring Sale, State Fairgrounds, Columbus, Ohio. Sale managed by the Ohio G. B. A., Box 289, Worthington, Ohio 43085.

March 26. Mr. & Mrs. Robert Thomas, Frankfort, Ind., Complete Dispersal. Sale managed by The Russell George Sales Service, Lebanon, Ind.

APRIL

April 1. Rush Creek Guernsey Farm Complete Dispersal, Harold L. Jenison and Sons, owners, Jenison, Mich. Equipment following day. For catalog write Douglas Jenison, Jenison, Mich.

April 2. Washington and Oregon Junior Heifer Sale, Fairgrounds, Vancouver, Wash.

April 16. Dilldale Farms Dispersal, Mrs. E. M. Dill and Mr. and Mrs. Robert Dill, owners, Danville, Ind. Sale managed by the Russell George Sales Service, Lebanon, Ind.

April 16. Kentucky Junior Guernsey Promotional Sale, Western Kentucky State College Dairy Farm Arena, on Highway 31W., South of Bowling Green, Ky.

April 21. 231st Special Sale, Sales Pavilion, Lancaster, Pa. Sale managed by the Pennsylvania G. B. A., P. O. Box 458, Camp Hill, Pa. 17011.

April 23. Owen's Place Guernsey Farm Complete Dispersal, Dietrich Farms, Inc., and Robert Staner, owners, R. 2, Bremen, Ind. Sale managed by Buzz Garey, 100 Walnut Lane, Morrisville, Pa. 19067, and the Indiana G. B. A., Box 426, Mulberry, Ind. 46058.

April 23. Pacific Northwest Guernsey Classic Spring Sale, Western Idaho State Fairgrounds, Boise, Idaho. Joe Pritzl, Westlynn Farm, Fruitland, Idaho, Sale Chairman.

April 25. Sunny Side of the Arbuckles Sale, Cooper Farm, Ardmore, Okla. Sale managed by Mort Woods, Ardmore, Okla.

April 29-30. 11th Annual Georgia Dairy Day Show & Sale, Coliseum, University of Georgia, Athens, Ga. Sale managed by the North Carolina G. B. A. and South Carolina G. C. C., P. O. Box 1961, Spartanburg, S. C. 29301.

MAY

May 4. 41st Renewal of The Guernsey Sale, Bayville Farms, Inc., Norfolk, Va. Sale managed by The Merryman Company, Sparks, Md.

May 9. Complete Dispersal, Fraserdale Farms Guernseys, Jack W. Fraser, owner, R. R. 3, King, Ontario, Canada. Sale at Hays Sales Arena, Oakville, Ont., managed by Hays Farms International Ltd., Thomas E. Hays, President, assisted by The Merryman Company, Sparks, Md.

May 19. 232nd Special Sale, Sales Pavilion, Lancaster, Pa. Sale managed by the Pennsylvania G. B. A., P. O. Box 458, Camp Hill, Pa. 17011.

May 23. Fourth Kentucky National Guernsey Show and Sale, Exposition Center, Louisville, Ky. Sale managed by Buzz Garey, 100 Walnut Lane, Morrisville, Pa. 19067.

JUNE

June 4. Alabama Guernsey Cattle Club Heifer Sale, at Joe Hall Farm, Montgomery, Ala. Sale managed by the North Carolina G. B. A. and South Carolina G. C. C., P. O. Box 1961, Spartanburg, S. C. 29301.

AUGUST

Aug. 19. Georgia Annual Fall Guernsey Sale, Fairgrounds, Macon, Ga. Sale managed by the North Carolina G. B. A. and South Carolina G. C. C., P. O. Box 1961, Spartanburg, S C. 29301.

Aug. 30. 3rd South Carolina-Chester County Annual Guernsey Sale, Fairgrounds, Chester, S. C. Sale managed by the North Carolina G. B. A. and South Carolina G. C. C., P. O. Box 1961, Spartanburg, S. C. 29301.

Meetings

MARCH

March 8. Vermont G. B. A. Annual Meeting, Venetian Restaurant, Barre, Vt.

March 12. Ohio G. B. A. Annual Meeting, Arts & Crafts Bldg., State Fairgrounds, Columbus, Ohio.

March 14-16. 2nd Annual Dairymen's Short Course, Iowa State University, Ames, Iowa.

March 17. Maryland Co-op G. B. A. Annual Meeting, Turf Valley Club, Route 40, west of Ellicott City, Md., 10:00 a.m.

March 26. New Hampshire G. B. A. Annual Meeting, Boscawen, N. H.

March 26. Texas G. B. A. Annual Meeting, Lavon Farms, Plano, Texas, 11:00 a.m.

March 28. Connecticut G. B. A. Annual Meeting, Waverly Inn, Cheshire, Conn., 2:30 p.m., dinner meeting, 6:30 p.m.

March 30. Maine G. B. A. Spring Meeting, University of Maine, Orono, Maine, 4:00 p.m. to 5:30 p.m.

Missouri District Meetings

March 7. District 3, Beever Sale Barn, Chillicothe, 7:30 p.m.

March 8. District 2, Macon County Extension Office, Macon, 1:00 p.m.

APRIL

April 2. Minnesota G. B. A. Annual Meeting, Wadena, Minn.

April 5. Massachusetts G. B. A. Annual Meeting, Rom's Restaurant, Sturbridge, Mass.

April 14. New York State Guernsey Breeders' Co-Operative, Inc., Annual Meeting, Manger Hotel, Rochester, N. Y.

April 16. California Guernsey Cattle Club Annual Meeting, El Rancho Motel, Santa Rosa, Calif.

April 30-May 1. Delaware Valley College "A" Day (Annual Agricultural and Science Show), Route 202, west of Doylestown, Pa.

MAY

May 3. Annual Meeting of The American Guernsey Cattle Club, Golden Triangle Hotel, Monticello Ave. at Olney Rd., Norfolk, Va.

May 7. New Jersey Youth Field Day and Judging School, Conover's Guernsey Farm, Hightstown, N. J., 10:00 a.m. John Paulmier, judge.

JULY

July 9. New Jersey Chicken Barbecue, Aaronson's Locust Hill Guernsey Farm, Columbus, N. J. 5:00 p.m.

Fairs, Shows and Field Days

APRIL

April 11-16. Pinellas County Fair, Largo, Fla. Guernseys will be judged on April 11-12.

April 17-24. 5th Central American Livestock Exposition, Guatemala, Central America. Guernseys will be judged on April 20.

MAY

May 14. Stanislaus County G. B. A. Annual Spring Show, Fairgrounds, Turlock, Calif. Cliff Knight, judge.

JULY

Oklahoma District Field Days

July 11. Southeast, Mungle's Guernsey Farm, Atoka.

July 12. Central and Southern, Golden Dew Farms, Charles Griggs, Jr., & Sr., owners, Mustang.

July 13. North Central, Gonterman Guernsey Farm, Ponca City.

AUGUST

Aug. 26. New Jersey State Guernsey Show, Trenton, N J. Gilbert Farrington judge.

1966 NATIONAL GUERNSEY SHOW TO BE HELD AT MEMPHIS

W. Clark Fleming, Jr., Chairman, reports that the Type Committee has voted to hold a National Show in 1966, and the site of the National Guernsey Show will be the Mid-South Fair, Memphis, Tennessee. This decision has been approved by the Board of Directors of The American Guernsey Cattle Club. T. A. Knight, Adohr Farms, Camarillo, Calif., will be the judge. Clyde K. Chappell, University of Tennessee, Knoxville, is the alternate judge. Mr. Knight will pick his consultant.

Ideal Guernsey Farms

GOLDEN GUERNSEY

BUILDING ☆ FOR ☆ A ☆ CENTURY

THE WORLD'S GREATEST PRODUCING HERD OF PUREBRED GUERNSEYS
NO BUSINESS TRANSACTED ON SUNDAY

1965 RESERVE ALL-AMERICAN AGED BULL

Ideal's Factor

Dropped February 27, 1961

First Aged Bull, Senior and Grand Champion, Pennsylvania All-American Dairy Show, 1965.

Full brother to **Ideal's Teton's Fran** (E '63), 14689—818—Sr3HIR—305—3x, 17843—1032—Sr4HIR—365—2x (pending).

A Son Of TETON From The FRAN Family

This Same Family Produced The Reserve All-American 2-Year-Old Bull, 1960

FACTOR COMBINES THE BLOOD OF OUR **TRIXIE** AND **FRAN** FAMILIES

Sire: **Ideal's Teton,** GOLD ★ SIRE
80 daus., 130 rec. av. 10724—5.3%—568 (M.E.—305—2x), 78 cl. av. 84.5%.
Full brother to **Ideal's L.D.'s Trixie,** *23141—*1313—6yrs—365—3x, 22255—*1235—8yrs—365—3x, whose daughters include the GOLD ★ DAM, **Ideal's Predictor's Trixie,** she dam of **Ideal's Trisuper, GOLD ★ SIRE.**

Dam: **Ideal's Superior's Fran** (VG '62)
*16454—*848—Jr3—305—3x
*21462—*1059—Jr4—365—3x
23681—1222—5yrs—365—3x
Full sister to **Ideal's Frank,** 26 daus., 32 rec. av. 11127—5.1%—572 (M.E.—305—2x), 53 cl. av. 83.2%, **Reserve All-American 2-Year-Old, 1960.**

OUR HONORABLE MENTION ALL-AMERICAN WINNERS

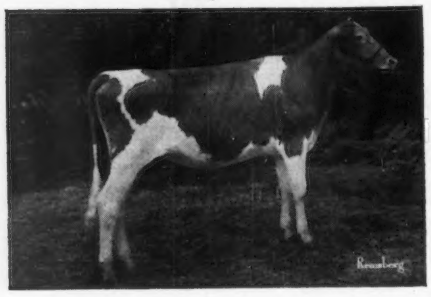

◖ Ideal's Trion's Maybelline

Owned and shown by Steven Tanis.
1st Sr. Calf, Jr. Ch., N. J. Jr. Show, Sussex Co. 4-H Fair, 1st, N. J., Sussex Co., 2nd, Pa. A-A, 1965.

Junior Get by ◗ Ideal's Trion

1st, N. J., Pa. A-A, 1965. Includes **Maybelline** (opposite); **Jennifer,** 1st Jr. Yr., Jr. Ch., N. J. ,1965; **Daisette,** and **Josie Pride.**

1965 HIR Herd Average — 439 Records (M.E.—305—2x)

11484 MILK — 5.3% — 610 FAT

SIXTH IN THE NATION FOR MILK PRODUCTION FOR HERDS ON HIR OR DHIR TEST IN THE 100 OR MORE RECORD CATEGORY

ADD IDEAL BLOOD TO YOUR HERD. 50 Head Of Fine Young Cows And Springing Heifers For Sale At Reasonable Prices.

"IT'S ALL IN THE RECORDS"

Guernsey Dairy Cattle Division
Dr. John Tanis, D.V.M.
Lloyd B. Simmons, Herdsman
Jacob Tanis, Owner

Farm Division, Including Angus and Landrace Hogs
Jacob Tanis, Jr., Manager
Emery Castimore, Asst. Manager

IDEAL GUERNSEY FARMS — Augusta-Sussex County-New Jersey

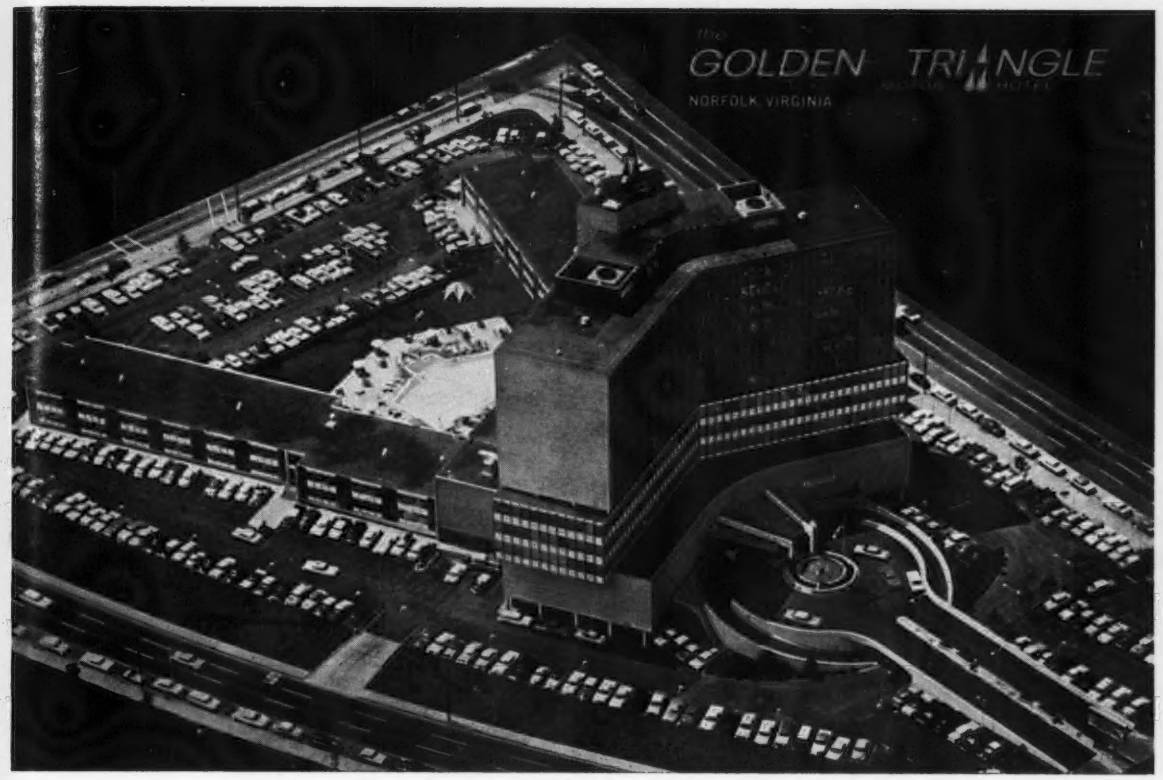

Beautiful Norfolk In The Old Dominion

The Site of the 89th ANNUAL MEETING *of The American Guernsey Cattle Club*

May 1-4, 1966

This year's Convention will provide the opportunity for members and guests to visit one of the most beautiful and historic areas of the United States. One cannot begin to see all the points of interest in and around this area in the time allotted, but the Committee is striving to select the points of greatest interest as well as provide a most informative program.

Norfolk is the principal city of Hampton Roads, one of the world's largest and greatest harbors. Norfolk contains the largest concentration of naval strength in the world, and is the headquarters for several of our military organizations. Within walking distance of the Golden Triangle is the General Douglas MacArthur Memorial. The recently opened Chesapeake Bay Bridge Tunnel is an engineering marvel.

The Gardens-By-The-Sea, an area of landscaped woodlands, lakes and winding trails, has over 125,000 azaleas and 10,000 camellias in 350 varieties. The Annual International Azalea Festival will be barely over when we arrive, so we should expect full color.

The men's group will will enjoy a special tour on **Monday** afternoon to the Naval Base and Air Station. A real treat for the ladies will have begun that morning. This is a guided bus tour to historical Williamsburg, including the old Capitol, palace, jail, the grounds, and two shops. The Jamestown-Williamsburg-Yorktown area is called "The Cradle of the Nation." Jamestown is the site of the first permanent English settlement. Williamsburg, only 10 miles away, was the former capital of Virginia, much of which has been restored to pre-Revolutionary days. Yorktown, just 12 miles east, saw one of the most important battles in history, and is the site of the Cornwallis surrender.

The entire James River area, from Richmond to Norfolk, abounds in history. Many of the homes date to earliest American times. One in particular, that Guernsey breeders will be interested in, is Brandon Farms. The original patent to the land, dated 1616, conveyed the property to John Martin, Esquire, and bears such names as Francis Bacon, John Smith, Pembroke, and Southampton. Martin evidently cultivated some of the land before receiving the patent, which undoubtedly makes Brandon the longest continual agricultural enterprise in the United States. Since that early beginning, many important names and activities have been associated with Brandon. Thomas Jefferson designed the main house, which bears the bullet scars of two wars. Brandon is open to visitors daily from 9:00 a.m. to 5:30 p.m.

Tuesday, following the business session, buses will transport guests to Pine Grove Dairy Farms, Portsmouth, and Holliknoll Farm and Deerpath Farms, both in Franklin, for a short inspection. From there the party will proceed to nearby Cypress Cove Country Club for a reception, courtesy of the three farms. A buffet dinner follows, which chairman "Pete" Miller guarantees will be a fitting climax to Convention activities.

The 41st Renewal of The Guernsey Sale, managed by The Merryman Company, is scheduled at Bayville Farms on **Wednesday,** May 4.

The 1965 All-American Awards

16 All-Americans From 12 Farms In 8 States
Rolling Acres (3) — High Meadows (2) — Villa Crest (2)

17 Reserve All-Americans From 11 Farms In 9 States
Woodacres (4) — McDonald (3) — Bayville (2)
2 Junior Yearling Heifers Tied For Reserve

39 Honorable Mention All-Americans From 32 Farms In 15 States
2 Each From Ansmil—Arizona Farms—Golden Dew—Ideal—McDonald Farms—McDonald Properties—University of New Hampshire

Unanimous Choice Of All Voting Judges
Dutch Mill Valor's Ace
Villa Crest F.Dahlia
Get of Norgert's Royal Nance

ONCE again we take pleasure in presenting the results of the 12th annual Guernsey All-American awards. We are grateful to all breeders for the excellent nominations, to John L. Morris, University of Maryland, College Park, Md., Lawrence O. Colebank, Knoxville, Tenn., and K. C. Sly, Cortland, N. Y., who served on the Nominating Committee, and to the 35 official judges, pictured herewith, who made this presentation possible. The final selections of the judges coincided very closely with the placings at the National Guernsey Show. Unlike most other years, a number of entries were submitted by junior exhibitors, and we certainly encourage them to participate this coming year.

In many instances, the placings were close. An interesting battle developed for All-American honors in the senior yearling heifer class between Woodacres Mistress Verna, owned by Atherton W. Hobler, Princeton, N. J., and Welcome Fortune Jean, exhibited by Willard H. and William H. Peck, Schuylerville, N. Y., and now owned by T. Earl Creighton, Alliston, Ontario, Canada. Next to the last vote determined the winner, with All-American honors going to "Mistress Verna" with 125 points, and Reserve All-American honors to "Fortune Jean," with 113 points. It was a battle royal in the junior yearling heifer class for Reserve All-American, and the final vote to be received chalked up a tie score of 63 points for McDonald Farms Bright Hallie, owned by McDonald Farms-Cornell University, Cortland, N. Y., and Raemelton Golden Myra, owned by Roger A. Black, Raemelton Farm Dairy, Mansfield, Ohio. This is the first time since the program began in 1954 that there has been a tie score.

Two animals and one group received all first place votes from the voting judges, and included the junior yearling bull, Dutch Mill Valor's Ace, owned by Roy E. Jacobs, Sparta, Wis.; the four-year-old cow, Villa Crest F. Dahlia, owned by Virgil C. Weaver, Goshen, Ind., and the get of Norgert's Royal Nance, owned by Mrs. Gertrude McNaught, Elgin, Illinois. Ansmil D. Quantity's Master, All-American senior yearling bull, owned by Anson B. Smith, Hilliards, Ohio, and Henderson Stockton, Phoenix, Ariz., received all first place votes but one, as did Norgerts Nance Tid, All-American aged cow, owned by Mrs. Gertrude McNaught, Elgin, Ill., the All-American produce of Idacrest B. Bonita, owned by Henry C. Venier, La Fayette, N. Y., and the best three females shown by Mrs. McNaught.

Every entry in the bull calf, heifer calf and produce of dam classes received Honorable Mention recognition or better. In the bull calf class, the close contest was for third place between McDonald Farms Bright Hamlet, owned by John B. Merryman, Sparks, Md., and McDonald's Bright Hopeful, owned by Reed L. and Eleanor F. McJunkin, Cortland, N.Y., with "Hamlet" getting an eight point margin over "Hopeful." In the produce of dam class, another close contest existed for third place, with only a five point margin be-

1965 ALL-AMERICAN SELECTION COMMITTEE (Opposite Page) →

1st row, Robert W. Basse, E. R. Berousek, Hilton Boynton, G. M. Cairns and Clyde K. Chappell; 2nd row, Lawrence O. Colebank, Blaine Crowl, R. E. Erb, J. P. Eves, Forrest Fansher and James A. Fish; 3rd row, W. Clark Fleming, Jr., Elmer N. Hansen, W. K. Hepburn, Jr., Herman G. Hilfiker, Vernon Hull and C. R. Johnston; 4th row, Harold Kaeser, Delbert H. Kingston, Olaf Kjome, C. R. Knight, Robert Lage and William A. McKerrow; 5th row, John L. McKitrick, John L. Morris, W. Ray Murley, Arthur R. Porter, L. R. Rainey and D. M. Seath; 6th row, George T. Shellenberger, K. C. Sly, Merton B. Sowerby, Harvey Swartz, Henry Thomas and Richard N. Wills.

OFFICIAL ALL-AMERICAN VOTE

Each first place vote counted five points; second place, three points, and third place, one point. The rating, "Honorable Mention," was given to each animal and group receiving a total of eight points or more.

(AA—All-American; RA—Reserve All-American; HM—Honorable Mention)

BULL CALVES*

		AA 1st	RA 2nd	HM 3rd	Total Points
AA	**High Meadows Conqueror** (Henry C. Venier, High Meadows Farm, La Fayette, N. Y.	30	2	1	157
RA	**Cashmer's Hal Viking** (Randall Cashmer, Helenville, Wis.)	0	14	8	50
HM	**McDonald Farms Bright Hamlet** (John B. Merryman, Gerar Farm, Sparks, Md.)	1	8	10	39
HM	**McDonald's Bright Hopeful** (Reed L. and Eleanor F. McJunkin, McDonald Properties, Cortland, N. Y.)	2	5	6	31
HM	**Gaylord's H.H.Formidable** (Robert Charles Griggs, Golden Dew Guernsey Farm, Mustang, Okla., and E. K. Gaylord, Oklahoma City, Okla.)	0	2	4	10
HM	**Mr.Mike of Primrose Lane** (Floyd E. Livingston, Primrose Lane Farm, Union City, Ohio)	0	2	4	10

*Mr. Sly and Mr. Thomas did not vote.

JUNIOR YEARLING BULLS

AA	**Dutch Mill Valor's Ace** (Roy E. Jacobs, Dutch Mill Farm, Sparta, Wis.)	35	0	0	175
RA	**Grain Meadow D.Rex** (Gordon Kesler and Family, Flying Acres Farm, Dunkirk, Ind.)	0	22	8	74
HM	**Brazos Royal Duke** (The Southland Corporation, Ardmore, Okla., and C. S. Lankart, Waco, Texas)	0	12	11	47
HM	**Arizona Farms Sosmagesty** (Henderson Stockton, Arizona Farms Guernseys, Phoenix, Ariz.)	0	0	11	11
HM	**Snider's Acme's Sailor** (Bernard O. Snider, Snider Homestead, New Enterprise, Pa.)	0	1	5	8
	Ideal's Surface (Jacob Tanis, Ideal Guernsey Farms, Augusta, N. J.)	0	0	0	0

SENIOR YEARLING BULLS*

AA	**Ansmil D.Quantity's Master** (Anson B. Smith, Ansmil Farms, Hilliards, Ohio, and Henderson Stockton, Phoenix, Ariz.)	32	1	0	163
RA	**Woodside Hall Hugo** (Fred C. Downey, Woodside Hall Farms, Williamsport, Md. Now owned by Paul E. and Ruth E. Spurrier, Union Bridge, Md.)	2	15	6	61
HM	**Hermitage View Destiny Alert** (L. C. Langford, Hermitage View Farms, Inc., Old Hickory, Tenn.)	0	11	10	43
HM	**Wallis's Roster Count** (Johnny Wallis, Wallis Guernsey Farms, Springfield, Mo.)	0	4	7	19
HM	**Muehling Meadows T.Dave** (Audrey D. Wagner, Cissna Park, Ill.)	0	3	8	17
	Bay Meadow Champion Dandy (C. Michael Morelli, Illerom Guernseys, Petaluma, Calif.)	0	0	3	3

*Mr. Basse did not vote.

tween the produce of Arizona Farms Lady Meg, owned by Henderson Stockton, Phoenix, Ariz., and the produce of U.N.H. Juryman Caress, owned by the University of New Hampshire, Durham.

This year, the 16 All-Americans came from 12 farms in eight states, as follows: Rolling Acres, Gertrude McNaught, Elgin, Ill. (3); High Meadows Farm, Henry C. Venier, La Fayette, N. Y. (2); Villa Crest Farm, Virgil C. Weaver, Goshen, Ind. (2); one each from Ansmil Farms, Anson B. Smith, Hilliards, Ohio; Bevjac Farm, Harold J. Casper, Batavia, N. Y.; Dutch Mill Farm, Roy E. Jacobs, Sparta, Wis.; Karen Lee Franks, Wawaka, Ind.; Hermitage View Farms, Inc., L. C. Langford, Old Hickory, Tenn.; McDonald Properties, Reed L. and Eleanor F. McJunkin, Cortland, N. Y.; Rosewood Farms, W. H. Odlum, Roselle, Ill.; Sarival Guernseys, William J. Rasmussen, Glendale, Ariz., and Woodacres, Atherton W. Hobler, Princeton, New Jersey.

The 17 Reserve All-Americans were from 11 farms in nine states, as follows: Woodacres, Atherton W. Hobler, Princeton, N. J. (4); McDonald Farms-Cornell University, Cortland, N. Y. (3); Bayville Farms, Inc., Norfolk, Va. (2); one each from Randall Cashmer, Helenville, Wis.; Victor M. Cobos, Phoenix, Ariz.; Flying Acres Farm, Gordon Kesler and Family, Dunkirk, Ind.; Ideal Guernsey Farms, Jacob Tanis, Augusta, N. J.; Liseter Farm, Newtown Square, Pa.; Raemelton Farm Dairy, Roger A. Black, Mansfield, Ohio; Welcome Stock Farm, Willard H. and William H. Peck, Schuylerville, N. Y., and Woodside Hall Farms, Fred C. Downey, Williamsport, Maryland.

Thirty-nine animals and groups from 32 farms in 15 states gained Honorable Mention recognition, as follows: Ansmil Farms, Anson B. Smith, Hilliards, Ohio (2); Arizona Farms Guernseys, Henderson Stockton, Phoenix, Ariz. (2); Golden Dew Guernsey Farm, Robert Charles Griggs, Mustang, Okla. (2); Ideal Guernsey Farms, Jacob Tanis, Augusta, N. J. (2); McDonald Farms-Cornell University, Cortland, N. Y. (2); McDonald Properties, Reed L. and Eleanor F. McJunkin, Cortland, N. Y. (2); University of New Hampshire, Durham, N. H. (2); one each from Bay Meadow Farm, W. Arnold Kessler, Galt, Calif.; Gerar Farm, John B. Merryman, Sparks, Md.; Graysmarsh Farm, Inc., Sequim, Wash.; Green Bottom Farms, R. A. McCauley and Sons,

Hagerstown, Md.; Happy Hill Farm, James K. Heidrich, Harrison, Ohio; Hermitage View Farms, Inc., L. C. Langford, Old Hickory, Tenn.; High Meadows Farm, Henry C. Venier, La Fayette, N. Y.; Hullside Farm, John H. Hull, Sr., Westminster, Md.; KoKosing Guernsey Farm, M. C. Bouton and Sons, Mt. Vernon, Ohio; Lyrene Farm, Lyle Hunsberger, Ionia, Mich.; Maurana Farm, Dr. M. L. Weldy, Goshen, Ind.; Kathy Payne, Greeneville, Tenn.; Primrose Lane Farm, Floyd E. Livingston, Union City, Ohio; Rosewood Farms, W. H. Odlum, Roselle, Ill.; Rozelyn Farm, Lynden, Wash.; Sarival Guernseys, William J. Rasmussen, Glendale, Ariz.; Sayre Farms, Sayre MacLeod, Phelps, N. Y.; Sandra L. Shenton, Belle Vernon, Pa.; Snider Homestead, Bernard O. Snider, New Enterprise, Pa.; The Southland Corporation, Ardmore, Okla.; Twin Brook Farms, John E. Marchezak, Bentleyville, Pa.; Valley Set Farm, Russell J. Wenger, Goshen, Ind.; Audrey D. Wagner, Cissna Park, Ill.; Wallis Guernsey Farms, Johnny Wallis, Springfield, Mo., and Ronald L. Welch, Mechanicsburg, Ohio.

Repeat nominations from previous years include: *Ansmil D. Quantity's Master,* owned by Anson B. Smith, Ansmil Farms, Hilliards, Ohio, and Henderson Stockton, Phoenix, Ariz., All-American bull calf, 1964, All-American senior yearling bull, 1965; *Muehling Meadows T. Dave,* owned by Audrey D. Wagner, Cissna Park, Ill., Honorable Mention bull calf, 1964, Honorable Mention senior yearling bull, 1965; *Wallis's Roster Count,* owned by Johnny Wallis, Wallis Guernsey Farms, Springfield, Mo., bull calf (no placing) 1964, Honorable Mention senior yearling bull, 1965; *McDonald Farms B Grand Duke,* owned by McDonald Farms-Cornell University, Cortland, N. Y., Reserve All-American junior yearling bull, 1964, Reserve All-American two-year-old bull, 1965; *Villa Crest Prince,* owned by Virgil C. Weaver, Villa Crest Farm, Goshen, Ind., All-American senior yearling bull, 1964, All-American two-year-old bull, 1965; *Colorful Colorado Conductor,* owned by Mr. and Mrs. Wallace I. Kaufman, Melodie Lane Farm, La Salle, Colo., junior yearling bull (no placing) 1961, Honorable Mention aged bull, 1964, aged bull (no placing) 1965; *High Meadows Jolly Lafayette,* owned by William J. Rasmussen, Sarival Guernseys, Glendale, Ariz., and Adohr Farms, Camarillo, Calif., Reserve All-American bull calf,

2-YEAR-OLD BULLS*

AA	**Villa Crest Prince** (Virgil C. Weaver, Villa Crest Farm, Goshen, Ind.)	21	12	0	141
RA	**McDonald Farms B Grand Duke** (McDonald Farms-Cornell University, Cortland, N. Y.)	12	14	5	107
HM	**Larr-Fer Farms Master** (Ronald L. Welch, Mechanicsburg, Ohio. Now owned by Rogelio Muyshondt, San Salvador, El Salvador)	0	3	13	22
HM	**Mayflower's Fame's Transfer** (Jack C. Foust and Donald L. Barger, Urbana, Ohio. Now owned by James K. Heidrich, Happy Hill Farm, Harrison, Ohio)	0	2	12	18
HM	**Rozelyn Memory's V.Fame** (Rozelyn Farm, Lynden, Wash.)	0	2	3	9
	La Senorita de Gingerbred Boy (Joan Carrillo, La Senorita Guernseys, Sebastopol, Calif.)	0	0	0	0

*Mr. Sly and Mr. Thomas did not vote.

BULLS, 3 YEARS AND OVER

AA	**High Meadows Jolly Lafayette** (William J. Rasmussen, Sarival Guernseys, Glendale, Ariz., and Adohr Farms, Camarillo, Calif.)	32	2	1	167
RA	**Ideal's Factor** (Jacob Tanis, Ideal Guernsey Farms, Augusta, N. J.)	3	22	8	89
HM	**Spar Hill Jolly Repeater** (R. A. McCauley and Sons, Green Bottom Farms, Hagerstown, Md.)	0	7	20	41
HM	**Gaylord Fame's Ted** (Robert Charles Griggs, Golden Dew Guernsey Farm, Mustang, Okla., and E. K. Gaylord, Oklahoma City, Okla.)	0	4	3	15
	Colorful Colorado Conductor (Mr. and Mrs. Wallace I. Kaufman, Melodie Lane Farm, La Salle, Colo.)	0	0	3	3
	Great Elm O.Norm (Henderson Stockton, Arizona Farms Guernseys, Phoenix, Ariz.)	0	0	0	0

HEIFER CALVES

AA	**Carrie of Bevjac Farm** (Harold J. Casper, Bevjac Farm, Batavia, N. Y.)	24	6	1	139
RA	**Cobos Leader's Fancy** (Victor M. Cobos, Phoenix, Ariz.)	7	21	3	101
HM	**Twin Brook B.K.Posy** (John E. Marchezak, Twin Brook Farms, Bentleyville, Pa.)	4	1	10	33
HM	**Ideal's Trion's Maybelline** (Steven William Tanis, Branchville, N. J.)	0	3	9	18
HM	**Hillsview G Nona** (Kathy Payne, Greeneville, Tenn.)	0	2	10	16
HM	**Sandy's Naughty Ladiey** (Sandra L. Shenton, Belle Vernon, Pa.)	0	2	2	8

JUNIOR YEARLING HEIFERS*

AA	**Fra-Hib T.C.Mary** (Karen Lee Franks, Wawaka, Ind.)	27	4	1	148
RA	**McDonald Farms Bright Hallie** (McDonald Farms-Cornell University, Cortland, N. Y.)	4	11	10	63
RA	**Raemelton Golden Myra** (Roger A. Black, Raemelton Farm Dairy, Mansfield, Ohio)	1	15	13	63
HM	**Hominy Hill R.K.Sunset** (M. C. Bouton and Sons, KoKosing Guernsey Farm, Mt. Vernon, Ohio)	0	2	6	12
	Rose-Owen Destiny Bella (Janet Basse, Old Hickory, Tenn.)	0	0	2	2
	Ideal's Trion's Jennifer (Jacob Tanis, Ideal Guernsey Farms, Augusta, N. J.)	0	0	0	0

*Mr. Sly, Mr. Basse and Mr. Thomas did not vote.

SENIOR YEARLING HEIFERS*

AA	**Woodacres Mistress Verna** (Atherton W. Hobler, Woodacres, Princeton, N. J.)	17	12	4	125
RA	**Welcome Fortune Jean** (Willard H. and William H. Peck, Welcome Stock Farm, Schuylerville, N. Y. Now owned by T. Earl Creighton, Alliston, Ont., Canada)	15	12	2	113
HM	**Rosewood N.Ballet** (W. H. Odlum, Rosewood Farms, Roselle, Ill.)	1	8	19	48
HM	**Cogniac's Flash's Dee** (Anson B. Smith, Ansmil Farms, Hilliards, Ohio)	1	1	8	16
	Graysmarsh Sun Bella Donna (J. Patrick Lancaster, Graysmarsh Farm, Sequim, Wash. Now owned by A. V. and C. L. Gundy, Newmarket, Ont., Canada)	0	1	0	3
	Lyrene Prince's Polly (Lyle Hunsberger, Lyrene Farm, Ionia, Mich.)	0	0	1	1

*Mr. Sowerby did not vote.

2-YEAR-OLD COWS*

AA	**Quail Roost Fame's Nyacynth** (L. C. Langford, Hermitage View Farms, Inc., Old Hickory, Tenn.)	26	1	2	135
RA	**Hominy Hill Beauty Rosebud** (Atherton W. Hobler, Woodacres, Princeton, N. J.)	4	25	2	97
HM	**Hullside Brilliant Vee Seven** (John H. Hull, Sr., Hullside Farm, Westminster, Md.)	0	2	22	28
HM	**McDonald's JV Favorite** (Reed L. and Eleanor F. McJunkin, McDonald Properties, Cortland, N. Y.)	0	3	4	13
	KoKosing's Top Debbie (M. C. Bouton and Sons, KoKosing Guernsey Farm, Mt. Vernon, Ohio)	1	0	0	5
	Misty Meadow J.V.Susie (Henderson Stockton, Arizona Farms Guernseys, Phoenix, Ariz., and J. J. Raskob, Phoenix, Ariz.)	0	0	1	1

*Mr. Sly, Mr. Sowerby, Mr. Basse and Mr. Shellenberger did not vote.

3-YEAR-OLD COWS*

AA	**Dumar Farm Varro's Ruth** (George W. Snyder, Dumar Farm, St. Johns, Pa. Now owned by Reed L. and Eleanor F. McJunkin, McDonald Properties, Cortland, N. Y.)	28	4	0	152
RA	**Bayville Billy Marlene** (Bayville Farms, Inc., Norfolk, Va.)	0	23	6	75
HM	**Valley Set K. Ginger** (Russell J. Wenger, Valley Set Farm, Goshen, Ind.)	3	4	10	37
HM	**U.N.H.Supreme Jaunty** (University of New Hampshire, Durham, N. H.)	1	1	8	16
	Bay Meadow Jolly Daisy (W. Arnold Kessler, Bay Meadow Farm, Galt, Calif.)	0	0	4	4
	Homestead Noble Donna (William E. Marsh, Marsh Homestead, Cornelius, Ore.)	0	0	4	4

*Mr. Sly, Prof. Boynton and Mr. Fleming did not vote.

4-YEAR-OLD COWS*

AA	**Villa Crest F.Dahlia** (Virgil C. Weaver, Villa Crest Farm, Goshen, Ind.)	33	0	0	165
RA	**Woodacres Bonita Mo** (Atherton W. Hobler, Woodacres, Princeton, N. J.)	0	13	16	55
HM	**Edisto Farms Blz. Heart** (Blakeford Farm, Queenstown, Md. Now owned by Sayre MacLeod, Sayre Farms, Phelps, N. Y.)	0	10	2	32

1962, All-American senior yearling bull, 1963, All-American two-year-old bull, 1964, All-American aged bull, 1965; *Ideal's Factor,* owned by Jacob Tanis, Ideal Guernsey Farms, Augusta, N. J., aged bull (no placing) 1964, Reserve All-American aged bull, 1965; *Cogniac's Flash's Dee,* owned by Anson B. Smith, Ansmil Farms, Hilliards, Ohio, Reserve All-American heifer calf, 1964, Honorable Mention senior yearling heifer, 1965; *Misty Meadow J. V. Susie,* owned by Henderson Stockton, Arizona Farms Guernseys, Phoenix, Ariz., and J. J. Raskob, Phoenix, Ariz., Honorable Mention heifer calf, 1963, Reserve All-American senior yearling heifer, 1964, two-year-old cow (no placing) 1965; *Bayville Billy Marlene,* owned by Bayville Farms, Inc., Norfolk, Va., Honorable Mention two-year-old cow, 1964, Reserve All-American three-year-old cow, 1965; *Homestead Noble Donna,* owned by William E. Marsh, Marsh Homestead, Cornelius, Ore., Honorable Mention junior yearling heifer, 1963, three-year-old cow (no placing) 1965; U.N.H. *Supreme Jaunty,* owned by the University of New Hampshire, Durham, N. H., two-year-old cow (no placing) 1964, Honorable Mention three-year-old cow, 1965; *Mulhocaway Pearl,* owned by Dr. M. L. Weldy, Maurana Farm, Goshen, Ind., Honorable Mention two-year-old cow, 1963; Honorable Mention three-year-old cow, 1964, Honorable Mention four-year-old cow, 1965; *Adohr Prince Gleaming,* owned by Adohr Farms, Camarillo, Calif., three-year-old cow (no placing) 1961, four-year-old cow (no placing) 1962, aged cow (no placing) 1965; *Bay Meadow Billy's Cedar,* owned by W. Arnold Kessler, Bay Meadow Farm, Galt Calif., Honorable Mention three-year-old cow, 1963, aged cow (no placing) 1965; *Norgerts Nance Tid,* owned by Gertrude McNaught, Rolling Acres, Elgin, Ill., All-American three-year-old cow, 1962, Reserve All-American four-year-old cow, 1963, Honorable Mention aged cow, 1964, All-American aged cow, 1965; *Spar Hill Baguette,* owned by Anson B. Smith, Ansmil Farms, Hilliards, Ohio, All-American three-year-old cow, 1961, Reserve All-American four-year-old cow, 1962, Reserve All-American aged cow, 1963, Reserve All-American aged cow, 1964, Honorable Mention aged cow, 1965; *Western Glow Fond Gay Duchess,* owned by Atherton W. Hobler, Woodacres, Princeton, N. J., All-American four-year-old cow, 1963, All-American aged cow, 1964, Re-

serve All-American aged cow, 1965; *junior get of McDonald Farms Jolly Brilliant,* owned by McDonald Farms-Cornell University, Cortland, N. Y., All-American, 1962, Reserve All-American, 1965; *junior get of Norgert's Royal Nance,* owned by W. H. Odlum, Rosewood Farms, Roselle, Ill., Reserve All-American, 1964, owned by W. H. Odlum and James and Alice Fish, Hickory Corners, Mich., All-American, 1965, owned by The Southland Corporation, Ardmore, Okla., no placing, 1965; *get of Burger's Place Billy,* owned by W. Arnold Kessler, Bay Meadow Farm, Galt, Calif., Honorable Mention, 1960, no placing, 1961, no placing, 1963, no placing, 1965, owned by McDonald Farms-Cornell University, Cortland, N. Y., Leon Van Quekelberg, Newark, N. Y., and Reed L. and Eleanor F. McJunkin, Cortland, N. Y., Honorable Mention, 1965; *get of Cloverdale Social Dorman, owned by Adohr* Farms, Camarillo, Calif., Honorable Mention, 1964, no placing, 1965; *get of Liseter Brilliant,* owned by Liseter Farm, Newtown Square, Pa., no placing, 1963, no placing, 1964, Reserve All-American, 1965; *get of Norgert's Royal Nance,* owned by Gertrude McNaught, Rolling Acres, Elgin, Ill., Reserve All-American, 1962, Honorable Mention, 1963, Reserve All-American, 1964, All-American, 1965; *produce of Arizona Farms Lady Meg,* owned by Henderson Stockton, Arizona Farms Guernseys, Phoenix, Ariz., no placing, 1964, Honorable Mention, 1965; *produce of Leander Iris J. C. Bondie,* owned by Atherton W. Hobler, Woodacres, Princeton, N. J., All-American, 1963, Reserve All-American, 1965; *produce of U.N.H. Juryman Caress,* owned by the University of New Hampshire, Durham, N. H., Honorable Mention, 1964, Honorable Mention, 1965; *Best 3 Females, owned by Bayville Farms, Inc.,* Norfolk, Va., Honorable Mention, 1954, Honorable Mention, 1956, no placing, 1957, Honorable Mention, 1959, All-American, 1960, All-American, 1961, All-American, 1962, All-American, 1964, Reserve All-American, 1965; *Best 3 Females, owned by McDonald Farms-Cornell University,* Cortland, N. Y., All-American, 1954, All-American, 1955, Reserve All-American, 1956, All-American, 1959, Honorable Mention, 1960, Honorable Mention, 1962, Reserve All-American, 1963, Reserve All-American, 1964, Honorable Mention, 1965; *Best 3 Females, owned by Gertrude McNaught,* Rolling Acres, Elgin,

(*Please turn to page* 276)

HM **Claire Haven Paul Flute** (Henry C. Venier, High Meadows Farm, La Fayette, N. Y.)	0	5	8	23
HM **Mulhocaway Pearl** (Dr. M. L. Weldy, Maurana Farm, Goshen, Ind.)	0	5	5	20
McDonald's Bright Dorella (Reed L. and Eleanor F. McJunkin, McDonald Properties, Cortland, N. Y.)	0	0	2	2

*Mr. Sly and Mr. Sowerby did not vote.

COWS, 5 YEARS AND OVER*

AA **Norgerts Nance Tid** (Gertrude McNaught, Rolling Acres, Elgin, Ill.)	33	0	1	166
RA **Western Glow Fond Gay Duchess** (Atherton W. Hobler, Woodacres, Princeton, N. J.)	1	28	5	94
HM **Cedarcroft Wade's Frill** (Graysmarsh Farm, Inc., Sequim, Wash.)	0	5	9	24
HM **Spar Hill Baguette** (Anson B. Smith, Ansmil Farms, Hilliards, Ohio)	0	1	17	20
Adohr Prince Gleaming (Adohr Farms, Camarillo, Calif.)	0	0	1	1
Bay Meadow Billy's Cedar (W. Arnold Kessler, Bay Meadow Farm, Galt, Calif.)	0	0	1	1

*Mr. Sowerby did not vote.

JUNIOR GET OF SIRE*

AA **Junior Get of Norgert's Royal Nance** (W. H. Odlum, Rosewood Farms, Roselle, Ill., and James and Alice Fish, Hickory Corners, Mich.)	30	2	0	156
RA **Junior Get of McDonald Farms Jolly Brilliant** (McDonald Farms-Cornell University, Cortland, N. Y.)	1	18	7	66
HM **Junior Get of Sarival Eclipse Phil** (William J. Rasmussen, Sarival Guernseys, Glendale, Ariz.)	0	10	15	45
HM **Junior Get of Ideal's Trion** (Jacob Tanis, Ideal Guernsey Farms, Augusta, N. J.)	1	2	4	15
Junior Get of Norgert's Royal Nance (The Southland Corporation, Ardmore, Okla.)	0	0	6	6

*Mr. Sly, Mr. Thomas and Mr. Fish did not vote.

GET OF SIRE*

AA **Get of Norgert's Royal Nance** (Gertrude McNaught, Rolling Acres, Elgin, Ill.)	33	0	0	165
RA **Get of Liseter Brilliant** (Liseter Farm, Newtown Square, Pa.)	0	22	7	73
HM **Get of Burger's Place Billy** (McDonald Farms-Cornell University, Cortland, N. Y., Leon Van Quekelberg, Newark, N. Y., and Reed L. and Eleanor F. McJunkin, Cortland, N. Y.)	0	11	13	46
Get of Burger's Place Billy (W. Arnold Kessler, Bay Meadow Farm, Galt, Calif.)	0	0	6	6
Get of Mulhocaway Beauty Butterfat (Henderson Stockton, Arizona Farms Guernseys, Phoenix Ariz.)	0	0	4	4
Get of Cloverdale Social Dorman (Adohr Farms, Camarillo, Calif.)	0	0	3	3

*Mr. Sly and Mr. Thomas did not vote.

PRODUCE OF DAM*

AA **Produce of Idacrest B. Bonita** (Henry C. Venier, High Meadows Farm, La Fayette, N. Y.)	32	1	0	163

(*Please turn to page* 276)

All-American Bull Calf, 1965

HIGH MEADOWS CONQUEROR

Born — July 25, 1964
Sire — Norgert's Royal Nance
Dam — LushAcres Hermes' Quest
Breeder and Exhibitor — Henry C. Venier, High Meadows Farm, La Fayette, N. Y.
1965 Show Record — First prize bull calf at National Guernsey Show, second at New York State Exposition.

All-American Junior Yearling Bull, 1965

DUTCH MILL VALOR'S ACE

Born — January 11, 1964
Sire — Dutch Mill Billy's Valor
Dam — Dutch Mill His Honor's Ada
Breeder and Exhibitor — Roy E. Jacobs, Dutch Mill Farm, Sparta, Wis.
1965 Show Record — First prize junior yearling bull and junior and grand champion at La Crosse Inter-State Fair, Marshfield State Fair and two county fairs; first and junior and reserve grand champion at Western Wisconsin Parish Show, Wisconsin State Fair and Minnesota State Fair; first and reserve junior champion at National Guernsey Show.

All-American Senior Yearling Bull, 1965

ANSMIL D.QUANTITY'S MASTER

Born — July 2, 1963
Sire — McDonald Farms R.L. Dividend
Dam — Ansmil D.Quantity
Breeder — Anson B. Smith, Ansmil Farms, Hilliards, Ohio.
Exhibitor — Anson B. Smith, Ansmil Farms, Hilliards, Ohio, and Henderson Stockton, Phoenix, Ariz.
1965 Show Record — First prize senior yearling bull and junior and reserve grand champion at Ohio State Fair; first and junior champion at National Guernsey Show and Arizona State Fair.

All-American 2-Year-Od Bull, 1965

VILLA CREST PRINCE
Born — October 14, 1962
Sire — Lyrene May Rose Prince
Dam — Villa Crest F. Flower
Breeder and Exhibitor — Virgil C. Weaver, Villa Crest Farm, Goshen, Ind.
1965 Show Record — First prize two-year-old bull and senior and grand champion at Mid-West Classic; first and reserve senior and grand champion at Indiana State Fair and National Guernsey Show.

All-American Bull, 3 Years and Over, 1965

HIGH MEADOWS JOLLY LAFAYETTE
Born — July 31, 1961
Sire — McDonald Farms High Neptune
Dam — Caumsett Regal Gloss
Breeder — Henry C. Venier, High Meadows Farm, La Fayette, N. Y.
Exhibitor — William J. Rasmussen, Sarival Guernseys, Glendale, Ariz., and Adohr Farms, Camarillo, Calif.
1965 Show Record — First prize bull three years and over and senior and grand champion at Great Western Dairy Show, California State Fair, New Mexico State Fair, Arizona State Fair and National Guernsey Show.

All-American Heifer Calf, 1965

CARRIE OF BEVJAC FARM
Born — August 23, 1964
Sire — Yellow Creek S. Fortune
Dam — Julie of Bevjac Farm
Breeder and Exhibitor — Harold J. Casper, Bevjac Farm, Batavia, N. Y.
1965 Show Record — First prize senior heifer calf and junior champion at Genesee County Fair and Genesee Valley Show; first at New York State Exposition; first heifer calf and reserve junior champion at Royal Winter Fair; first at National Guernsey Show.

All-American Junior Yearling Heifer, 1965

FRA-HIB T.C.MARY
Born — February 18, 1964
Sire — Gayoso View Top Command
Dam — Fra-Hib Transfer's Cherry
Breeder and Exhibitor — Karen Lee Franks, Wawaka, Ind.
1965 Show Record — First prize junior yearling heifer and junior champion at National Junior Guernsey Show; first and reserve junior champion at National Guernsey Show and Northeastern Indiana Dairy Show; eighth at Indiana State Fair.

All-American Senior Yearling Heifer, 1965

WOODACRES MISTRESS VERNA
Born — December 13, 1963
Sire — Woodacres Master Chief
Dam — Woodacres Lady Verna
Breeder and Exhibitor — Atherton W. Hobler, Woodacres, Princeton, N. J.
1965 Show Record — First prize senior yearling heifer and junior champion at National Guernsey Show; first at New Jersey Guernsey Show.

All-American 2-Year-Old Cow, 1965

QUAIL ROOST FAME'S NYACYNTH
Born — December 7, 1962
Sire — Henslee Farms V. Fame
Dam — Fuller Farms Peerless Nyacynth
Breeder — Roy C. Kinsey, Roanoke, Va.
Exhibitor — L. C. Langford, Hermitage View Farms, Inc., Old Hickory, Tenn.
1965 Show Record — First prize two-year-old cow and senior and grand champion at Mid-South Fair; first at Tennessee State Fair and National Guernsey Show.

All-American 3-Year-Old Cow, 1965

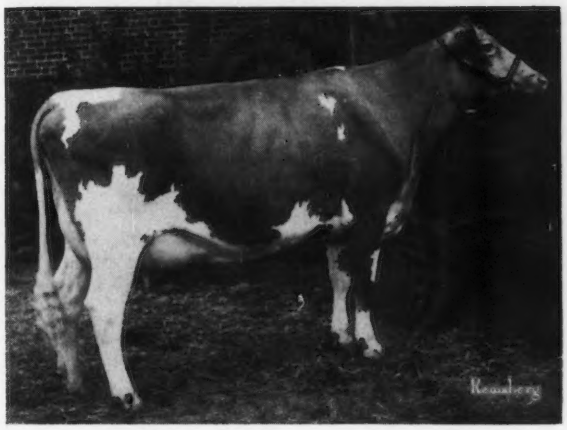

DUMAR FARM VARRO'S RUTH

Born — November 9, 1961
Sire — McDonald Farms Rival Varro
Dam — Red Cross Noble Ruth
Breeder and Exhibitor — George W. Snyder, Dumar Farm, St. Johns, Pa. Now owned by Reed L. and Eleanor F. McJunkin, McDonald Properties, Cortland, N. Y.
1965 Show Record — First prize three-year-old cow, senior and grand champion and first in Futurity at Pennsylvania All-American Dairy Show; first and reserve senior and grand champion at National Guernsey Show; first at Maryland State Fair.

All-American 4-Year-Old Cow, 1965

VILLA CREST F.DAHLIA

Born — August 19, 1960
Sire — Villa Crest Financier
Dam — Villa Crest K. Diana
Breeder and Exhibitor — Virgil C. Weaver, Villa Crest Farm, Goshen, Ind.
1965 Show Record — First prize four-year-old cow and reserve senior and grand champion at Indiana State Fair; first at National Guernsey Show.

All-American Cow, 5 Years and Over, 1965

NORGERTS NANCE TID

Born — December 28, 1958
Sire — Norgert's Royal Nance
Dam — Norgert's Alexis Tid
Breeder and Exhibitor — Gertrude McNaught, Rolling Acres, Elgin, Ill.
1965 Show Record — First prize cow five years and over and senior and grand champion at Illinois State Fair and National Guernsey Show.

1965 All-American Junior Get of Sire

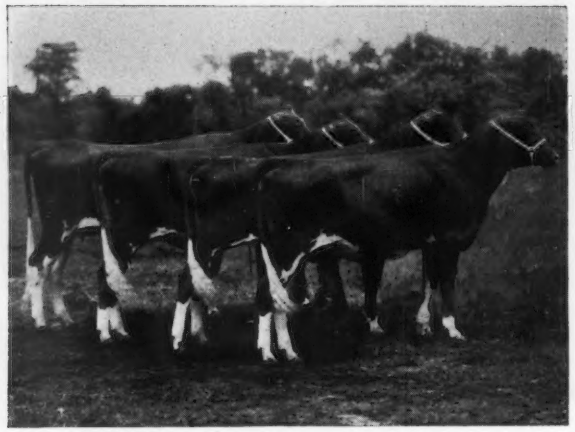

JUNIOR GET of NORGERT'S ROYAL NANCE
Exhibitor — W. H. Odlum, Rosewood Farms, Roselle, Ill.
1965 Show Record — First prize junior get of sire at Illinois State Fair and National Guernsey Show.

1965 All-American Get of Sire

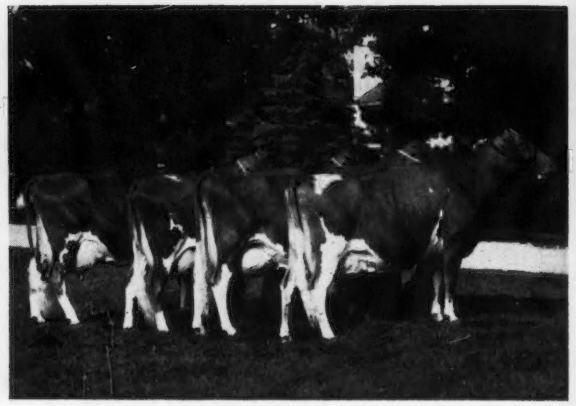

GET of NORGERT'S ROYAL NANCE
Exhibitor — Gertrude McNaught, Rolling Acres, Elgin, Ill.
1965 Show Record — First prize get of sire at Illinois State Fair and National Guernsey Show.

1965 All-American Produce of Dam

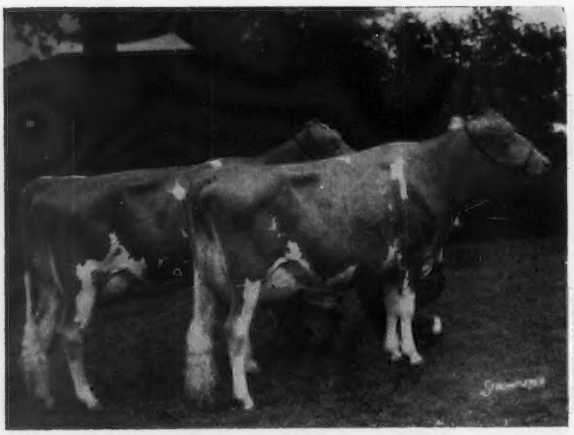

PRODUCE of IDACREST B. BONITA
Exhibitor — Henry C. Venier, High Meadows Farm, La Fayette, N. Y.
1965 Show Record — First prize produce of dam at New York State Exposition, National Guensey Show and Royal Winter Fair.

1965 All-American Best 3 Females

NORGERT'S NANCE'S RAMONA
NORGERT'S B.A. JUNITA
NORGERTS NANCE TID
Exhibitor — Gertrude McNaught, Rolling Acres, Elgin, Ill.
1965 Show Record — First prize best three females at National Guernsey Show and Illinois State Fair.

RESERVE ALL-AMERICANS

Bull Calf — CASHMER'S HAL VIKING
Born — July 7, 1964
Sire — Mulhocaway Butterfat King Hal
Dam — Roes-MOR E. Violet
Breeder and Exhibitor — Randall Cashmer, Helenville, Wis.

Senior Yearling Bull — WOODSIDE HALL HUGO
Born — September 10, 1963
Sire — Liseter Brilliant
Dam — Woodside Hall Pre Winona
Breeder and Exhibitor — Fred C. Downey, Woodside Hall Farms, Williamsport, Md., now owned by Paul E. and Ruth E. Spurrier, Union Bridge, Md.

Bull, 3 Years and Over — IDEAL'S FACTOR
Born — February 27, 1961
Sire — Ideal's Teton
Dam — Ideal's Superior's Fran
Breeder and Exhibitor — Jacob Tanis, Ideal Guernsey Farms, Augusta, N. J.

Junior Yearling Bull — GRAIN MEADOW D.REX
Born — January 10, 1964
Sire — Hermitage View Fore Destiny
Dam — Greenlock Lilly's Emily
Breeder — Walter L. Young and Son, Greentown, Ind.
Exhibitor — Gordon Kesler and Family, Flying Acres Farm, Dunkirk, Ind.

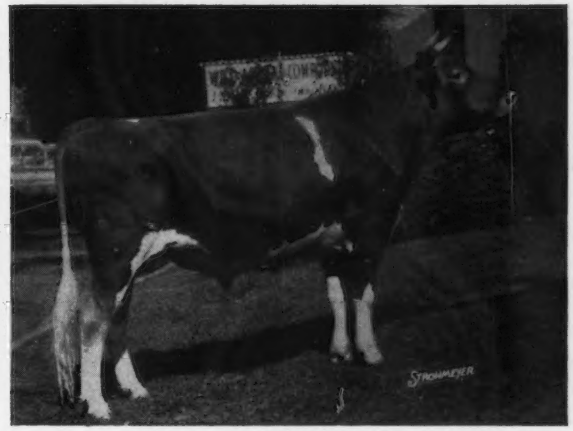

Two-year-old Bull — McDONALD FARMS B GRAND DUKE
Born — May 9, 1963
Sire — Burger's Place Billy
Dam — McDonald Farms Bright Edella
Breeder and Exhibitor — McDonald Farms-Cornell University, Cortland, N. Y.

Heifer Calf — COBOS LEADER'S FANCY
Born — July 6, 1964
Sire — Sarival Melody Leader
Dam — Wescon's Triumph's Frances
Breeder and Exhibitor — Victor M. Cobos, Phoenix, Ariz.

RESERVE ALL-AMERICANS

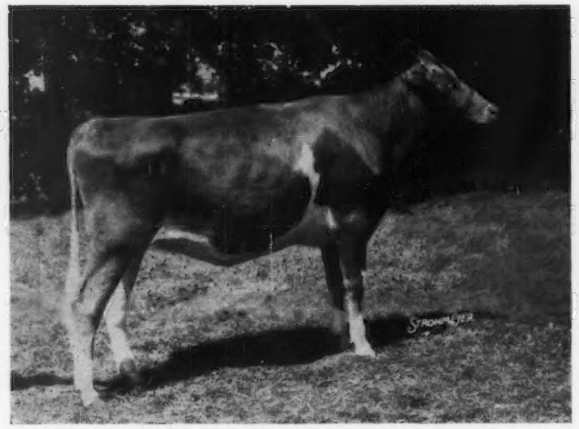

Junior Yearling Heifer — McDONALD FARMS BRIGHT HALLIE
Born — February 3, 1964
Sire — McDonald Farms Jolly Brilliant
Dam — McDonald Farms Miss Yvonne
Breeder and Exhibitor — McDonald Farms-Cornell University, Cortland, N. Y.

Junior Yearling Heifer — RAEMELTON GOLDEN MYRA
Born — January 7, 1964
Sire — Chedco Samson
Dam — Raemelton F. Myra
Breeder and Exhibitor — Roger A. Black, Raemelton Farm Dairy, Mansfield, Ohio.

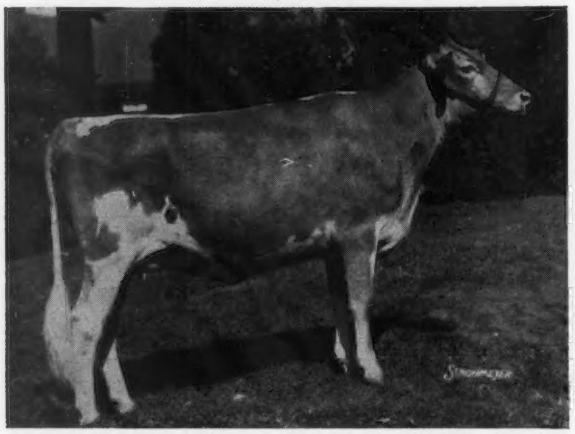

Senior Yearling Heifer — WELCOME FORTUNE JEAN
Born — August 7, 1963
Sire — Yellow Creek S. Fortune
Dam — Jean's Della of Sundale
Breeder and Exhibitor — Williard H. and William H. Peck, Welcome Stock Farm, Schuylerville, N. Y. Now owned by T. Earl Creighton, Alliston, Ont., Canada.

Two-year-old Cow — HOMINY HILL BEAUTY ROSEBUD
Born — February 18, 1963
Sire — Mulhocaway Beauty Butterfat
Dam — Hominy Hill Adrian Darlene
Breeder — Hominy Hill Farms Division-Pleasant Farms Dairy, Inc., Colts Neck, N. J.
Exhibitor — Atherton W. Hobler, Woodacres, Princeton, N. J.

Three-year-old Cow — BAYVILLE BILLY MARLENE
Born — February 18, 1962
Sire — Burger's Place Billy
Dam — Bayville Royal Marlene
Breeder and Exhibitor — Bayville Farms, Inc., Norfolk, Va.

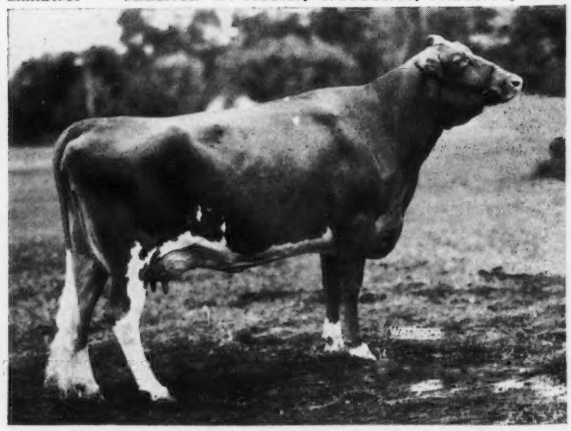

Four-year-old Cow — WOODACRES BONITA MO
Born — January 27, 1961
Sire — Moreau Farms Chief
Dam — Leander Iris J.C. Bondie
Breeder and Exhibitor — Atherton W. Hobler, Woodacres, Princeton, N. J.

RESERVE ALL-AMERICANS

Cow, 5 Years and Over —
WESTERN GLOW FOND GAY DUCHESS
Born — January 5, 1959
Sire — Fritzlyn Jeanette's Flash
Dam — Western Glow Traveler's Duchess
Breeder — Western Glow Farms, Inc., Bow, Wash.
Exhibitor — Atherton W. Hobler, Woodacres, Princeton, N. J.

JUNIOR GET of McDONALD FARMS JOLLY BRILLIANT
Exhibitor — McDonald Farms-Cornell University, Cortland, N. Y.

GET of LISETER BRILLIANT
Exhibitor — Liseter Farm, Newtown Square, Pa.

PRODUCE of LEANDER IRIS J.C. BONDIE
Exhibitor — Atherton W. Hobler, Woodacres, Princeton, N. J.

Best 3 Females
BAYVILLE MARGARET DOLL
BAYVILLE MO MOLLIE
BAYVILLE BILLY MARLENE
Exhibitor — Bayville Farms, Inc., Norfolk, Va.

Harry A. Strohmeyer, Jr. Completes 50th Year In Photography Industry

By Bill Maynard

One of the greatest concerns of the exhibitors and staff of the 1965 National Dairy Cattle Congress, including the flood, was the news that "Harry" would be unable to attend, on Doctor's orders. Only a few days previous to this he had been active and in his usual good form at the Eastern States Exposition.

Feelings of the Dairy Cattle Congress crowd are a little difficult to assess and describe. First, one must understand the spirit of camaraderie that prevails at Waterloo. This is the "showcase" of the dairy cattle industry in America. It is a common meeting place of both oldtimers and the new in the purebred dairy cattle business, including breeders, farm managers, showmen, breed office personnel, fieldmen, extension dairymen, college teaching staff, AI personnel, students, and 4-H and FFA leaders.

Harry is one of the permanent "fixtures," and one of the most important features of the National Dairy Show. You just expect to see him there. He had attended every Dairy Cattle Congress since 1932, every Royal Winter Fair in Toronto since its inception in 1922, and such a list of other shows as would be almost impossible to enumerate. In fact, Harry A. Strohmeyer, Jr., is celebrating his 50th anniversary of livestock photography, having begun in 1916, and attending his first National Dairy Show that year in Springfield, Massachusetts.

Hundreds of pictures have been made by him each year at Waterloo —trophy presentations, individual and group animal winners, personal poses, and a wide variety of other miscellaneous items. Breed Journals find them indispensable for show write-ups. Breeders depend on them for advertising and for All-American entries. Who would do it? Luckily, Fred Wetmore was able to be on hand, and despite what were probably the worst conditions in the Show's history, due to flooding all week, most all the pictures were taken.

When Art Klussendorf, manager of Rockingham Farm, passed on in 1936, Harry, a close personal friend, solicited funds for an Arthur B. Klussendorf Memorial Trophy. One of the real highlights each year for the men in the barns at the Cattle Congress is the presenting of this award to the one man who excels in endeavor, ability, and sportsmanship over all breeds. Harry has always given a preamble to the presentation, and has had a place of honor among past winners. Who would take his place?

Finally, and by no means the least reason, they just missed seeing Harry around.

He is a fastidious person, in his habits, in his dress, and in his work. He has been termed a perfectionist, and this in a most complimentary fashion. One need only have worked with him a single day to discover this truth. Yet, he is a delightful companion to visit or travel with. He is a veritable wealth of exciting experiences, having traveled very extensively and meeting with people in all walks of life.

Many years ago, when the dairy breeds decided to ban photo retouching, Harry came into his own. He spent months very thoroughly studying breed ideal type, veterinary anatomy, and experimental posing. He became so adroit that he almost retouched the animal rather than the photo. When the shutter tripped, you could "head for the barn," knowing full well the print would be good.

As a result, his methods became the "standard of Excellence" in dairy photography. His procedures and poses are now copied and followed by dairy photographers all over the world. He has written many articles and addressed many an audience on the subject of better quality photography, among them an appearance before the World Jersey Conference in England.

His father, Harry A. Strohmeyer, Sr., was official photographer to Teddy Roosevelt during his campaigns and during his Presidency.

Harry A. Strohmeyer, Jr.

He later specialized in landscapes, and as such was in great demand on large estates.

Harry learned the business by working with his father. As in many cases, a small incident sometimes has a vast influence in shaping one's life. In Harry's instance, he was asked to photograph a Guernsey bull on one of the estates where they were doing some landscapes. This experience must have touched on a love of superior animals, for which we are all grateful.

He served in the Air Force in World War I. as an aerial photographer. Upon his return, his business grew quite rapidly—to the point that he asked John Carpenter to join him—a relationship that lasted until John's death in 1962.

About 33 years ago, he and his lovely wife, Mae, were married. They have one son, Dean.

Without a doubt, Harry has a wider personal acquaintanceship with purebred dairy cattle men than any other person. Certainly, if one were to check pictures in Journals of the five dairy breeds for the last 50 years, the name Strohmeyer would appear more than any other name.

He has been honored many times, first, in 1957, by The American Guernsey Cattle Club, then, in 1959, his portrait was hung in the Dairy Shrine Club Gallery, and last year the Holstein-Friesian Association of America honored him at their annual meeting.

Harry, "Here's to your first 50 years in livestock photography, and may you have 50 more."

MEETINGS...

Virginia Annual Meeting

THE annual meeting and banquet of the Virginia G. B. A. was held on January 19 at the John Marshall Hotel, Richmond, Virginia. The meeting opened with an invocation followed by a word of welcome and a message from President Dr. A. V. Bartenslager, Bellemonte Farm, Churchville.

The annual report of K. M. Mace, secretary-treasurer, was printed in an attractive program booklet, and covered in detail the year's breed activities and also the activities of the Golden Guernsey milk program.

The following committee reports were given: R. DuVal Dickinson, breed relations; B. Calvin Bass, Junior Committee; Larry Sly, Maryland-Virginia merger plans; John Jackson, Nominating Committee, and W. Clark Fleming, Jr., and A. M. MacKay, plans for the Annual Meeting of The American Guernsey Cattle Club. The vote on the merger plans, and the turning of the Virginia G. B. A. activities over to The American Guernsey Cattle Club and Golden Guernsey, Inc., was unanimous according to the report made by Sam Bell. B. Calvin Bass, Rice, Clarence Whissen, Broadway, and David P. Turner, Staunton, were elected directors.

Roger L. Strack, National field representative, Richard G. Price, Editor, Guernsey Breeders' Journal, and Bill Maynard, Promotion Director, were recognized.

W. Clark Fleming, Jr., introduced the featured speaker, Dr. W. Ray Murley, Extension Dairy Specialist, Virginia Polytechnic Institute. Dr. Murley gave an interesting and thought-provoking address on "Opportunities" for land use, more economical rations, better handling of hay crops and silage, and importance of feeding the right way to meet the net energy requirements of our cows today.

Following Dr. Murley's address, the business meeting was adjourned and at 6:30 those present attended the annual meeting banquet. Dr. A. V. Bartenslager asked each person present to stand and introduce himself. Jane Ellen Jackson, Margaret Jean Sly and Edwin George Mistr, the 1965 Virginia representatives at the National Junior Show, Waterloo, Iowa, were recognized, and Margaret Jean Sly gave the following report:

"I was born and raised on a Guernsey farm, and for a long time I didn't know there was any other kind of cattle but Guernseys. However, for the first time, I really feel I am a part of your great organization.

"This past year was my first attempt at showing, and I really looked forward to the State Fair. Of course, I secretly hoped I could go on to Waterloo, but that seemed so far away. I was simply thrilled when I received the reserve grand champion ribbon at the State Fair, and also the blue ribbon for showmanship and fitting. Now I was eligible to go on to Waterloo, and I just had to pinch myself to make sure it was real.

"This was just the beginning of a wonderful trip. It was my first experience at flying, and I found out that I liked that, too.

"While we were waiting for our plane in Chicago, the official judge for the National Show was also waiting for the plane. Of course, he was my Uncle K. C. He didn't know I was showing, and wanted to know to know what I was doing there. When we arrived in Waterloo, Uncle K. C. had to go into seclusion, so he said he hoped he would see me tomorrow. I answered, 'Uncle K. C., I sure hope you do, too.'

"When I entered the ring the next day, I was scared to death. It was such a large place, so many people, and so many animals to be judged. After what seemed to be hours, I was standing with my animal in second place. I knew then Uncle K. C. had seen me, but he looked a little puzzled, and called in the consultant judge. We found out later that we had really put Uncle K. C. on the spot. I was his niece, and the girl standing next to me in third place was the daughter of a man who had worked at McDonald Farms for 17 years. In order to be perfectly fair, Uncle K. C. decided to let the consultant judge do the placing, and after some deliberation he left me in second place. These were really anxious moments.

"One of the nicest things about the whole trip was meeting so many wonderful people from everywhere. One of these was Mr. Henderson Stockton from Arizona. We had talked with him on the plane from Chicago to Waterloo, and the night of the banquet, Jane Ellen Jackson and I were so surprised when he knocked on our door. He had a beautiful orchid corsage for each of us. Everyone seemed to go out of their way to be so nice to us.

"I want to thank you for sponsoring half of my trip to Waterloo, and making it possible for me to have this wonderful experience. Thank you, too, for inviting me tonight, so that I might have the opportunity to tell you about my trip. As I said before, this was my first attempt at showing, but everyone is not as fortunate as I was. I had a good animal, and the best two teachers in the business, my Pop, and our herdsman, Dexter Watson."

W. Clark Fleming, Jr., introduced the featured speaker at the banquet, Francis X. Chapman, Secretary-Treasurer of The American Guernsey Cattle Club and Golden Guernsey, Inc. Since accepting the position as Secretary-Treasurer of The American Guernsey Cattle Club, Francis has been devoting his full time and energies to studying all phases of the business, and he has visited over 20 State meetings and covered 25 States. Breeders have been inspired by his optimism and enthusiasm. He covered all phases of the industry and pointed out that in these changing times everyone should do whatever is possible to promote and further develop the Guernsey cow and the sale of her products.

Professor Paul M. Reaves, Department of Dairy Science, Virginia Polytechnic Institute, presented Certificates of Honor to W. E. Jefferson, Penhook, former President and Director of the Virginia G. B. A., that was accepted by Emory Brubaker, and to the late A. Mistr, Richmond, accepted by Dick and Slim Mistr and their families.

The Harvey Bates Award, presented by the Virginia G. B. A. for the highest 305—2x two-year-old record completed during the year, went to John H. Alger, Broadway, on Spring Brook T. C. Buns Bobbie, 14290 lbs. of milk and 608 lbs. of fat, 2-9DHIR — 305 — 2x, 16433 — 699 — ME — 305 — 2x.

The Brandon Farms Trophy, presented by Mrs. Charlotte B. Daniel and Robert W. Daniel, Jr., Brandon Farm, Spring Grove, for the cow exceeding the average milk production by the greatest percentage, was won by Bayville Farms, Inc., on the record of Bayville C. Orchid, 16980 lbs. of milk and 761 lbs. of fat, 5-10-DHIR—305—2x. She exceeded the class average by 79.83 per cent. This

same cow won the Holliknoll Challenge Trophy presented by W. M. Camp, Holliknoll Farm, Franklin, for the highest record completed in the mature cow division.

W. N. Patterson, Superintendent of the DHIA testing program in Virginia, presented the 10,000-pound milk DHIA certificates. These certificates went to David P. Turner, Staunton; Bergeys Dairy Farm, Chesapeake; Brandon Farm, Spring Grove; John D. Myers, Harrisonburg; D. W. Brubaker, Dayton; Clarence Whissen, Broadway; D. H. Dillard, Monroe; W. W. Rawley, Mt. Solon; O. D. Ross, Shawsville; Morris H. Yoder, Denbigh; C. A. Cutchins III, Franklin; Dr. A. V. Bartenslager, Churchville; J. F. Chase and Son, White Stone; E. C. Anderson, Wake; Pine Grove Dairy Farm, Portsmouth; Joseph M. Hershberger, Virginia Beach, and W. J. Morris and Son (Irving), Amelia.

Ronald M. Buffington, V. P. I., commented on the importance of 4-H and FFA youth work and complimented the Virginia Juniors on the tremendous job they are doing.

K. M. Mace, George R. Pankey, Mrs. Jacqueline Everett, and all the Virginia Guernsey breeders are to be complimented on the work they are doing to promote the breed and its products.

East Central Illinois G. B. A. Planning Meeting

By George A. Campbell

The officers and board of directors of the East Central Illinois Guernsey Breeders' Association met on January 14 in Gibson City to outline a program for the year. An invitation will be extended to the Illinois Valley G. B. A. to join with the East Central G. B. A. for a sale this year. For the past two years the East Central group has conducted a very successful consignment sale, and their plan for expanding the effort to include District 3 met with general approval.

A committee will be selected to arrange for the annual Parish Show where, as usual, a calf will be given to a Junior by drawing. A barn meeting will be held in the near future, the place to be chosen later. A most worth-while program was decided upon by this dedicated group of Guernsey breeders. The plan is to visit every owner of a Guernsey cow in the district, which includes the Counties of Champaign, Ford, Iroquois, Kankakee, Livingston, and Vermilion.

Present at the meeting were Myron Erdman, Chenoa, president; Eugene Bateman, Mansfield, vice-president; Harold Bressner, Pontiac, secretary-treasurer; Arthur E. Bauer, member of State board of directors, Cissna Park; Richard Muehling, Cissna Park; James Keeley and Wallace Alpers, Fairbury, and George A. Campbell, Illinois G. B. A. fieldman.

North Central Ohio Meeting

The annual meeting of the North Central Ohio G. B. A. was held on January 15 at Fireside, in Seneca County. President Edward Beiler, Bellevue, presided, and the annual reports were given by the secretary-treasurer, Mrs. Merle Hunker, Tiffin.

President Beiler reported on the district show. He also announced that the winners of junior show awards in the district were Norma Jean Swaisgood, Helena, Harry Horn, Bellevue, and Martha Snyder, in Seneca County.

Ted Kuns, Castalia, president of the Ohio G. B. A., was in charge of the district queen contest and announced the selection of Norma Jean Swaisgood as the North Central Guernsey Queen for 1966. Miss Swaisgood is the daughter of Mr. and Mrs. Norman Swaisgood and is a senior at Lakota high school. She will represent the district in the state queen contest at the annual meeting of the Ohio G. B. A. at Columbus on March 12.

Three new directors were elected for a term of three years. They are Richard Snyder, Tiffin; Mrs. Fleet Dillon, Bellevue, and William Erf, Bellevue. Retiring directors who had served two terms and were ineligible for reelection were President Beiler, Paul Schepflin, Fremont, and R. C. Walters, Fireside.

Speaking for the State and National Guernsey Associations were Ron Eberhard, Executive Secretary of the Ohio G. B. A., Worthington, and Monroe Bouton, Mt. Vernon, a National Director of The American Guernsey Cattle Club.

Robert Good, manager of the Bellevue Milk Producers, and a director of the Fort Wayne Milk Cooperative, spoke on the possibility of marketing a truckload of Golden Guernsey milk from the Bellevue area.

Given recognition as charter members of the North Central Association were Miss Elzie Erf, Bellevue, Mr. and Mrs. Charles Russell, Clyde, and Mr. and Mrs. R. C. Walters, Fireside.

Berks County, Pa., Annual Meeting

By Wm. H. Juzi

The Berks County G. B. A. met for their 36th annual meeting on January 22. The Association has membership not only from Berks County, but also from Schuylkill, Lebanon and Dauphin Counties. A good turnout was present when President Norman Reifsnyder, Bernville, opened the business meeting at 11:30. Carl Hollenbach, Shartlesville, read the minutes of the last annual meeting and also substituted for Treasurer Lloyd Dreibelbis, Shoemakersville, who was ill.

All officers were reelected, and included: Norman Reifsnyder, president; Jacob Smith, Annville, vice-president; Lloyd Dreibelbis, treasurer, and Carl Hollenbach, secretary. The following directors were unanimously elected for a three-year term: Robert Oellig, Hummelstown; Winfield Finkbiner, Annville, and Roy Stoltzfus, Douglassville.

Wm. H. Juzi gave a short report on State Association activities, particularly how cattle sales are operated, and answered many questions. Charles Van Horn urged the breeders to raise their average production to offset higher operating costs, and he also urged the membership to familiarize themselves with the base plan.

Annual awards were presented to top 4-H and FFA winners from three counties: Cary Plushanski, Kutztown; Mary Ann Zuber, Fleetwood; Fay Hollenbach, Shartlesville; Franklin Oellig, Hummelstown; Ella Lutz, Middletown; David Finkbiner, Annville; Carolyn Sonnen, Richland, and Karen Bucher, Myerstown.

Deborah Reifsnyder, 14-year-old daughter of President Reifsnyder, gave a food demonstration entitled, "New-Tritious Milk." She demonstrated the use of milk for a refreshing orange shake and a cinnamon milk shake fortified with eggs. This attractive young lady had a cute way of telling everyone present the many good uses of milk.

The main speaker was Boyd C. Gartley, Director of Membership and Public Relations, Interstate Milk Producers' Coop. His well presented talk included the present-day status of food production in the United States and other countries, and the ever-rising world population which will put agriculture under pressure to produce enough food. He also explained the differences between market pools, individual handler pools, and touched on the proposed Class I base in Federal Orders.

Western Illinois Annual Meeting

By George A. Campbell

Western Illinois G. B. A. (District 6), held its annual meeting in Quincy on January 20. President Joe Ehrhardt, Liberty, called the meeting to order and welcomed the visitors. Secretary-treasurer Warren Lewis, Quincy, gave reports which showed a successful and active year.

George Willer, Quincy, and Tom Lewis, Quincy, co-chairmen of the Parish Show, reported that the organization had another in a series of outstanding shows last summer. The two men were appointed by Mr. Ehrhardt to remain as Parish Show chairmen for the coming year. Mr. Willer announced that this year's show will be held at the Mendon Fairgrounds in connection with an area-wide Junior Judging Contest.

Patty Lorton, Mat Terstriep and Ron Ehrhardt reported on their trip to the Illinois State Fair in 1965. They were jointly sponsored by the district and Durst Dairy, Quincy. Ron Ehrhardt made a very good report on his trip to the International Dairy Show in Chicago as a guest of W. H. Odlum, Rosewood Farms, Roselle, Illinois.

Incumbent officers were reelected as follows: Joe Ehrhardt, Liberty, president; Fred Willer, Quincy, vice-president, and Warren Lewis, Quincy, secretary-treasurer. Warren Lewis was also recommended to the state nominating committee to succeed himself on the Illinois G. B. A. board of directors.

George A. Campbell, State Association field secretary, brought the group up to date on recent American Guernsey Cattle Club and Illinois G. B. A. happenings and showed movies of last year's parish shows.

Ontario Annual Meeting

By Earl N. Shultz

"This annual meeting is the best one we have ever had," was the comment of Ontario Guernsey breeders following the close of the meeting on January 26. The attendance was the largest in the history of the Association, with a few over 250 on hand. Snow and unusually cold weather failed to keep breeders, their wives and friends from the meeting. For many years the meeting has been held in Guelph, but this year it was held at the Inn on the Park in Toronto.

There were some very serious discussions, and then there were moments of levity. The entertainment was humorous and the banquet speaker, Dr. Carl C. Byers, of Cleveland, Ohio, wound up the program with some humorous philosphy that sent the folks home with a smile on their faces. The subject of this talk was, "Get off your launching pad." It is impossible to report this address adequately. It was a message of how to live life more fully.

President Bruce Marshall, in his address, told of the growth of the Association. He stated, "We are now a big business, with a gross of almost $400,000, and if the finances of the Golden Guernsey Distributors' Association is added, our office is handling well over a half million dollars yearly, quite a contrast with $15,700 gross income in 1957." He called attention to the increase in Trade-mark milk sales, which have increased six times since 1957. He reported on his visits to the District Clubs, where he was pleased to find active interest in breed projects.

Earl Shultz, secretary-treasurer, gave a different type of report than those of previous years. He stated that the progress of the Association was given in a special statistical section. His remarks centered on the new frontiers in the dairy industry. New frontiers are being developed in the field of advertising and promotion, and the organization pioneered in producer-distributor relationship, citing the TV and radio promotions where a group of distributors cooperate with the Ontario Association. Also unique is the cooperative effort of the Ontario G. B. A. and the Golden Guernsey Distributors' Association. This latter Association was organized for the purpose of cooperative purchase of supplies. "We act as business agent for this organization," Mr. Shultz said.

"There is no doubt," said Mr. Shultz, "that the housewife of today is influenced by brand names. There are some dairy leaders who maintain that milk is milk, but the consumer doesn't think so, and in the final analysis the consumer is the judge." He quoted sales reports from the Ontario Department of Agriculture, showing that sales of standard milk fell 11 per cent from 1960 to 1965, while sales of 2 per cent milk increased 120 per cent and now make up one-third of the total fluid sales. In 1960, the sales of Guernsey Trade-mark milk totaled 12,740,387 quarts; in 1965 sales totaled 32,420,815 quarts.

Ontario breeders pioneered in the new Fair Classification, where there was a total of six classes instead of the former 18 to 20. Registrations have shown a good increase. The registrations in 1965 were up 13.9 per cent over 1963 and 29 per cent over 1960.

Mr. Shultz urged an immediate conference of dairy organization leaders and government officials to work out a labor policy. The time has gone when farm labor will work seven days a week, and the farm operator should not be forced to do so either. The annual meeting passed unanimously a resolution to ask the Honorable William Stewart, Ontario Minister of Agriculture, to convene meetings of farm and labor leaders to alleviate this situation.

Robert Wade, reporting for the Milk Committee, stated that many new breeders have been added to the list of producers due to the increasing demand for Trade-mark Products. Douglas Start reported for the Show Committee, stating that the New Classification for shows had been well accepted, and is a step in the right direction. M. G. Schwartz gave the Sales Committee and Type Committee reports. Fourteen consignment sales were held with 670 head selling for an average of $300.92. The Ontario Classic averaged

Earl Shultz, secretary of the Ontario G. B. A., welcomes Head Table guests, Miss Ruth McKinnny, Ontario Dairy Princess, and James Baker, Dairy Commissioner of Ontario, at Ontario Annual Meeting. At far right, Charles Gracey, Asst. Livestock Commissioner, looks over a pitcher of Golden Guernsey 2%.

$856, with a top of $5,250 for Brooknill R. B. Floret, highest price ever paid at auction for a Canadian-bred cow. The Type Committee is giving careful consideration to classification as related to the Excellent ratings. There is a need to be tougher in this bracket, stated Mr. Schwartz.

The trophies for the cow with the highest milk and fat production were both won by Hollybrook Hope, that produced 19168 lbs. of milk and 871 lbs. of fat at nine years, 305—2x, B. C. A.'s of 239 for milk and 217 for fat. She is owned by Patrick O'Connor, Cookstown.

Officers elected were Bruce Marshall, president, and Malcolm MacGregor, vice-president. Directors are J. M. Brown, Ralph Larmer, Edgar Davey, M. G. Schwartz, Charles Henshaw, Pat O'Connor, Hartley Cameron, Merle Coleman, Douglas Start, Blake Sanford, Robert Wade, Wm. Oster and Sam Richardson.

Stanislaus County, California Annual Meeting

By Betty Kessler

The annual meeting of the Stanislaus County G. B. A. was held on January 19 at the High School Ag Building, Turlock, California. Forty-nine members and guests were in attendance for the meeting and pot-luck dinner.

Kathy, Peggy and Lynn Risling, Modesto, sang folk songs, and L. M. Clausen, Ag teacher, showed colored slides of his trip to Waterloo and Pennsylvania. Don Moffat, secretary of the California G. C. C., spoke to the group and invited them to attend the California annual meeting at Santa Rosa on April 16.

The junior awards won at the Stanislaus and Merced County Fairs were presented to Dennis Nelson, Hilmar; Linda Branco, Dos Palos; Joan Rusticus, Hilmar; Roger and Loren Lopes, Turlock; Don Breazeale, Modesto; Stan Sinclear, Ceres, and Randahl Larson, Turlock. The Foremost Dairies Trophy for outstanding FFA junior was presented to Don Breazeale, and the California G. C. C. Trophy to the outstanding 4-H junior in Stanislaus-Merced Counties was won by Susan Sinclear, Ceres. Ray Vieira, Turlock, was presented the Annual Scholarship Award by President Art Askew.

Dale Sinclear was appointed Chairman of the Spring Show to be held on May 14 at the Fairgrounds, Turlock. Art Askew and Don Breazeale will serve on his committee.

Don Moffat, of the California G. C. C., presenting the California Guernsey Cattle Club Trophy to Susan Sinclear, Ceres, outstanding 4-H junior, at the Stanislaus County Annual Meeting.

Don Moffat, of the California G. C. C., presenting Foremost Dairies Trophy to Don Breazeale, Modesto, outstanding FFA junior, at the Stanislaus County Annual Meeting.

Raymond Vieira, 18, Prairie Flower Road, Turlock, Calif., winner of the Stanislaus County G. B. A. Scholarship awarded through the Modesto Junior College, where he is a dairy husbandry major. Raymond has been in 4-H since he was 10, is now a junior 4-H leader, and is a junior member of the Stanislaus County G. B. A. He is in partnership with his father, and they have 73 cows and 45 heifers, 35 of which are registered.

Junior award winners at the Stanislaus County Annual Meeting: Dennis Nelson, Hilmar; Loren Lopes, Turlock; Don Breazeale, Modesto; Stan Sinclear, Ceres; Susan Sinclear, Ceres, and Joan Rusticus, Hilmar.

Rehm Herd Destroyed By Poisoning

Since the first of the year, the Fred Rehm Golden Terra Guernsey Farm herd, at Lynden, Wash., has been hit with arsenic poisoning. The entire herd of milking cows died, and in fact everything except a few dry cows that were outside and did not get any grain. The arsenic came in the grain feed. The grain had been shipped in a car in which arsenic had been hauled and someone neglected to clean it out before the grain was loaded. In Whatcom County, Washington, one entire herd of Jerseys and one herd of Holsteins has been lost, and at least part of a mixed herd in Skagit County.

Mr. and Mrs. Rehm have spent a lifetime developing their fine herd. They have been making some very good production records, and have shown continuously the past few years in Canada and at all the County, State and Regional shows in the Pacific Northwest. The herd is being appraised, and we assume someone will pay for this loss. However, dollars can hardly compensate for one's lifework. Our sympathy is extended to the Rehm family.

Howard T. Kirk

Late in December, a long-time Guernsey breeder, Howard T. Kirk, of Peach Bottom, Pa., died at the age of 81. He started breeding purebred Guernseys in 1913, and joined The American Guernsey Cattle Club on May 6, 1957. He was road supervisor in his township for 32 years, and a trustee for the Penn Hill Friends Meeting House for 50 years.

Besides his wife, survivors include a daughter, living at McLean, Va., a son, Francis L., who is now operating the Guernsey farm, and a sister, Helen, living at Peach Bottom.

One of the features appearing in each issue in a new dairy magazine is, "Comments on Herd Health," by none other than the well-known Guernsey breeder, Dr. Maurice L. Weldy, Maurana Farm, Goshen, Indiana. The magazine, Dairy Herd Management, is brand new, and the February issue was Volume I, Number 3. For information, write Circulation Department, P. O. Box 67, Minneapolis, Minnesota.

HIGH DHIR-HIR HERD MILK LACTATION AVERAGES FOR 1965

(Only herds on test continuously during 1965 and still on test January 1966 were eligible for this recognition.)

The 10 Highest are listed for each herd size group

Name	Type of Test	No. Records	ME—305—2x Average Milk	%	Fat
Herds with 10 to 30 records in average					
William B. Vilter, Four Winds Farm, Hartland, Wis.	DHIR	12	14305	4.6	660
Gilbert R. Farrington, Pine Vista Farm, West Willington, Conn.	HIR	24	13552	4.6	623
Oscar M. Riggs, Green Ridge Farm, Evansville, Ind.	DHIR	27	13538	4.8	653
Mrs. Alan Cunningham, Millborn Farm, Millis, Mass.	HIR	15	13434	5.0	675
Fred Grosskop, Gross Acres Guernsey Farm, Billings, Mont.	DHIR	22	13367	5.1	683
University of New Hampshire, Durham, N. H.	DHIR	14	13326	4.8	640
Clifton N. Walker, Homefields, Wiscasset, Maine	DHIR	25	13157	4.7	616
Oregon State University, John Jacob Astor Experiment Station, Astoria, Ore.	DHIR	22	13071	5.6	730
Violette Bedford, Nyala Farm, Greens Farms, Conn.	HIR	22	13032	5.0	647
O. Vance Roby, Maple Vue Farm, Ionia, N. Y.	DHIR	25	13029	4.6	597
Herds with 30 to 50 records in average					
Clarence W. and Eleanor A. Miles, Blakeford Farm, Queenstown, Md.	HIR	37	14328	5.0	719
Howard Metzger and Sons, Metzger Farms, Claypool, Ind.	DHIR	37	13008	5.0	648
Reginald W. Slate, Maishepaug Farm, Litchfield, Conn.	DHIR	47	12841	5.0	647
John H. Alger, Spring Brook Farm, Broadway, Va.	DHIR	30	12634	4.5	573
James R. Reynolds, Larch Farm, Wenham, Mass.	DHIR	30	12604	4.8	602
Winthrop W. and Marigold C. Spencer, Overlea Farm, Watertown, Conn.	DHIR	31	12539	4.8	596
Douglas R. Stanton, Old Homestead Farm, Greenville, N. Y.	DHIR	30	12492	4.7	591
Anson B. Smith and Family, Ansmil Farm, Hilliards, Ohio	DHIR	39	12472	4.6	573
C. E. Cotting, Chedco Farm, Berlin, Mass.	HIR	40	12412	5.6	689
Stanley Murphy, Wandering Brook Farms, Tully, N. Y.	DHIR	45	12341	5.1	632
Herds with 50 to 100 records in average					
Samuel Berke, Deep Lake Farm, Lakeville, Conn.	DHIR	66	13844	5.1	702
Gertrude McNaught, Rolling Acres, Elgin, Ill.	DHIR	91	13471	4.9	659
Guy A. Leader & Sons, Inc., Leader Farms, York, Pa.	DHIR	72	13377	4.8	639
Pine Grove Dairy, Inc., Pine Grove Farms, Duanesburg, N. Y.	DHIR	65	13205	4.7	616
W. Arnold Kessler, Bay Meadow Farm, Galt, Calif.	HIR	87	13112	4.5	590
Roger H. Corbetta, Attebroc Farm, Millbrook, N. Y.	DHIR	55	13055	5.1	672
W. H. Odlum, Rosewood Farms, Roselle, Ill.	DHIR	71	13045	5.0	650
Friendship Hill Farm, New Geneva, Pa.	DHIR	73	13022	4.5	585
M. C. Bouton and Sons, KoKosing Farms, Mount Vernon, Ohio	DHIR	53	12932	4.8	622
Royal H. and Gene Clausing, Gusanna Farm, Cedarburg, Wis.	DHIR	74	12932	4.6	596
Herds with 100 or more records in average					
George H. Clever, Cleverlands, Tracy, Calif.	HIR	221	12372	4.8	588
Carroll L. Ward, Jr., Lay Laine Guernsey Farm, Astatula, Fla.	DHIR	140	11858	4.6	550
Estate J. F. Walker, Pine Grove Dairy, Portsmouth, Va.	DHIR	129	11727	4.7	557
James A. and Alice B. Fish, Lockshore Farms, Hickory Corners, Mich.	DHIR	127	11643	4.7	550
Howard G. Farnsworth and Sons, Dorella Farm, Le Grand, Calif.	HIR	189	11595	4.7	549
Jacob Tanis, Ideal Guernsey Farms, Augusta, N. J.	HIR	439	11484	5.3	610
D. H. Dillard, Homewood Farms, Monroe, Va.	DHIR	109	11397	4.9	558
L. B. Wescott, Mulhocaway Guernseys, Rosemont, N. J.	DHIR	116	11191	4.9	543
Kleinpeter Farms Dairy Inc., Baton Rouge, La.	HIR	109	11072	4.5	503
W. T. McClelland and Son, Shamrock Guernsey Farm, Tucson, Ariz.	DHIR	136	11006	4.7	516

Veteran Breeding Specialist Retires

LELAND W. LAMB, for many years Director of Dairy Cattle Breeding Program, American Breeders Service, Inc., De Forest, Wis., retired on December 15, 1965. Thus was brought to a close, as far as full-time participation is concerned, one of the most active and unique careers in the history of dairy cattle breeding in this country.

Born on a dairy farm at Northville, Mich., and reared on dairy farms in Oklahoma and Colorado, Lee Lamb was involved in a variety of dairy enterprises during his youth. This included selling cream, making and selling butter, helping operate a retail milk route, and selling fluid milk to a condensary and later to a retail distributor.

Following completion of his undergraduate work in Animal Husbandry at Colorado State University in 1927, Mr. Lamb went on to Michigan State University where he received an M.S. in 1931. He served full time as an instructor in Dairy Husbandry and Superintendent of Official Testing at Michigan State from 1929 to 1935. During that time he also pursued work toward a Ph.D. in Animal Genetics.

From 1935 to 1939, he was affiliated with Cornell University; first as Extension Animal Husbandman, and later as Assistant Professor. While there, he was placed in charge of the Cornell Better Sires Program. He also conducted the Superior Germ Plasm Survey in cooperation with the USDA. From this was developed the famous Cornell "Herd Analysis."

Mr. Lamb joined the American Dairy Cattle Club in 1939 as Extension Representative, at the request of its founder, J. Rockefeller Prentice. He later served as Secretary and President of that organization, that

Leland W. Lamb

Herds Classified in Minnesota and Wisconsin

November 8—20, 1965
(George W. Chambers' Territory)

Owner	EX	VG	D	A	F	P	Total
Adams, Dean D. Elk Mound, Wis.	0	6	5	7	1	0	19
Bandli, James H. Rice Lake, Wis.	0	3	6	5	0	0	14
Baumgartener Bros. Wrightstown, Wis.	0	18	32	15	1	0	66
Bringe & Sons, Alfred Holmen, Wis.	0	6	8	3	0	0	17
Burton, Donald T. Eagle, Wis.	0	12	10	1	0	0	23
Carlisle & Son, Kenneth R. Sparta, Wis.	0	7	6	5	0	0	18
Carlson, Gerald L. Osceola, Wis.	0	2	7	6	0	0	15
Cashmer & Sons, Robert Helenville, Wis.	0	18	13	4	1	0	36
Clasen, Jerald F. Grafton, Wis.	1	1	0	0	0	0	2
Clausen, Harold Bruce, Wis.	1	16	6	1	0	0	24
Clift, Freda Felton Viola, Wis.	0	3	2	1	0	0	6
Coggins, Gerald Ladysmith, Wis.	0	2	4	7	0	0	13
Dickinson, Theodore Chippewa Falls, Wis.	0	8	15	8	1	0	32
Galstad, Richard C. Westby, Wis.	0	2	12	2	1	0	17
Gates, John A. Livingston, Wis.	0	3	12	1	0	0	16
Govin, Mr. and Mrs. Neil R. Menomonie, Wis.	2	15	14	7	0	0	38
Hardie Family, Donald Blair, Wis.	0	11	13	3	0	0	27
Hartway, Carl & Clinton Park Falls, Wis.	0	4	20	9	1	0	34
Holman, Arlo Baldwin, Wis.	0	9	6	0	0	0	15
Hubbard, Glen Norwalk, Wis.	0	6	6	3	0	0	15
Jacobs, Roy E. Sparta, Wis.	0	10	9	0	0	0	19
Jasurda, Frank Phillips, Wis.	0	4	8	3	0	0	15
Jenkins, Archie Waukesha, Wis.	6	30	8	0	0	0	44
Jones Dairy Farm Inc. Fort Atkinson, Wis.	0	7	17	11	0	0	35
Kimball, Robert D. Seymour, Wis.	0	11	11	0	0	0	22
Klimpke, Leroy Athens, Wis.	0	9	4	3	1	0	17
Kuhtz & Sons, C. H. Waukesha, Wis.	0	28	19	4	0	0	51
Lee & Son, W. L. Loyal, Wis.	0	4	10	9	0	0	23
Luxford, Robert La Crosse, Wis.	1	15	10	0	0	0	26
Marschall Roland E. Amery, Wis.	0	3	11	0	0	0	14
McKerrow & Sons, George Pewaukee, Wis.	1	0	0	0	0	0	1
Meyer, Edmund Ladysmith, Wis.	0	12	13	1	0	0	26
Meyer, James & Patricia Gilman, Wis.	1	11	8	0	0	0	20
Morgan, George F. Cato, Wis.	0	8	4	2	0	0	14
Morgan, William H. Cato, Wis.	0	4	18	5	0	0	27
Moseley & Sons, Robert G. Hixton, Wis.	0	9	12	2	0	0	23

Nehring, Marshall J. Trempealeau, Wis.	0	6	6	1	0	0	13
Oines, Leonard M. Galesville, Wis.	0	12	9	2	0	0	23
Paulson & Sons, Elvin Houston, Minn.	0	16	11	0	0	0	27
Poulter, Clarence O. Cumberland, Wis.	0	9	5	0	0	0	14
Pralle, Bernard Onalaska, Wis.	1	38	10	1	0	0	50
Rhyme, Earl West Salem, Wis.	0	5	12	7	0	0	24
Riemer, Erwin J. Mequon, Wis.	1	12	5	2	0	0	20
Sanitary Dairies, Inc. Mahtomedi, Minn.	0	18	27	10	0	0	55
Schademann, Lester Lake Geneva, Wis.	1	18	4	1	0	0	24
Schierholz, Harry Genoa City, Wis.	1	17	24	11	0	0	53
Schroeder, Edgar Onalaska, Wis.	1	0	0	0	0	0	1
Schuth, August H. Whitewater, Wis.	0	17	16	2	0	0	35
Shultis, Jr., Roe Reedsburg, Wis.	0	8	18	0	0	0	26
Stanelle, Robert A. Brillon, Wis.	0	11	12	1	0	0	24
Tegen, Harold Kennan, Wis.	0	9	8	6	0	0	23
Theige, Arthur Coon Valley, Wis.	0	7	12	2	0	0	21
Torrey, Roscoe Bristol, Wis.	2	0	0	0	0	0	2
Vilter, William B. Hartland, Wis.	1	32	5	0	0	0	38
Wiepking, Fred H. Cedarsburg, Wis.	0	12	7	0	0	0	19
Williams, Chester & Barbara Waukesha, Wis.	3	0	0	0	0	0	3
Wisconsin, University of Madison, Wis.	0	4	10	4	0	0	18
Wisconsin State College Platteville, Wis.	0	9	5	0	0	0	14
Woldt, Mr. & Mrs. Earl Seymour, Wis.	0	3	7	4	0	0	14
	24	580	572	182	7	0	1365

had as an objective the judging of dairy cattle by their performance, rather than by their outward appearance or ancestor's place of origin.

When Mr. Prentice organized the American Breeders Service in 1941, he asked Mr. Lamb to help locate outstanding proved bulls for use in this artificial breeding service. Starting with the purchase of three Guernsey bulls in November, 1940, Mr. Lamb has been involved in the purchase of over 600 proved sires from six dairy breeds which have served in the ABS stud since that time.

While Director of the ABS Dairy Cattle Breeding Program, Lee Lamb investigated and purchased more proved sires for the breeding of more cows than ony other man in the world. His activities in selecting bulls for the breeding of more than a million dairy cows per year have directly affected the prosperity of many dairymen throughout the United States. Countless high producing herds from coast to coast bear eloquent testimony to the accuracy of his judgment in sire selection.

Following retirement, Mr. Lamb will serve as consultant to American Breeders Service. He and his wife, Dorothea, will continue to make their home at Evanston, Illinois.

$ $ $ EARN MORE MONEY WITH CATTLE $ $ $

Write today for YOUR FREE COPY of the 1966

GRAHAM SCHOOL CATALOG

48 Pages of Facts & Information for Dairymen

Graham School, Inc., Dept. GB3, Garnett, Kan. 66032

Dr. R. O. Stickler Dispersal

By G. B. Secker

On November 16, 1965, at the Dr. R. O. Stickler Farm, Kirksville, Mo., some 90 head of registered Guernseys were sold at public auction. This was one of the leading herds in Northeast Missouri. The sale was managed by the Missouri Guernsey Breeders' Association. Fred Squier, Lee's Summit, was auctioneer, Laurence Rainey, manager of Foremost Guernseys, Columbia, read pedigrees, Mrs. Fred Squier clerked the sale, and assisting and working the ring was G. B. Secker.

A bred heifer, Pretty Spot Superior Spot, topped the sale at $555. She was purchased by Western Illinois University, Macomb, Illinois. Contending bidder was G. B. Secker, Maizeland Guernsey Farm, Hannibal.

Second high was Pre-Eminent Ace's Evelyn, purchased by Gordon Martens, Tickfaw, La., at $420, closely followed by Moonwink S. Moonflower, purchased by Warren J. Lewis, Quincy, Ill., at $410; Evelyn Superior, that went to Robert Terstriep, Quincy, Ill., at $400, and Duffies Stella Beauty, purchased by Merle Blentlinger, Fowler, Ill., for $395.

Andy J. Snow

Our deepest sympathy is extended to Mr. and Mrs. Charles Griggs, and their family, of Mustang, Okla., on the loss of their grandson, Andy J. Snow, following heart surgery. Andy was the son of Mr. and Mrs. Keith Snow. Mrs. Snow, formerly Jean Claire Griggs, was quite active with Guernseys during her 4-H days.

Dr. Fred R. Merrifield, Jr.

Our sincerest sympathy is extended to Mr. and Mrs. Fred R. Merrifield, Enid, Okla., on the loss of their son, Dr. Fred R. Merrifield, Jr., who was the victim of a highway accident. Mr. Merrifield served as president of the Oklahoma G. B. A. for a number of years and continues to breed Guernseys on his farm south of Enid.

Kenneth "Cannonball" Blower is now relief inseminator for All West Breeders in the Jan Joaquin, Calif., area. He was a former Stanislaus County Junior Guernsey exhibitor and breeder.

Official All-American Vote . . . (*Continued from page* 259)

RA	**Produce of Leander Iris J.C. Bondie** (Atherton W. Hobler, Woodacres, Princeton, N. J.)	0	18	11	65
HM	**Produce of Arizona Farms Lady Meg** (Henderson Stockton, Arizona Farms Guernseys, Phoenix, Ariz.)	0	5	18	33
HM	**Produce of U.N.H.Juryman Caress** (University of New Hampshire, Durham, N. H.)	1	7	2	28
HM	**Produce of Lyrene Emory's Nellie** (Lyle Hunsberger, Lyrene Farm, Ionia, Mich.)	0	2	2	8

*Mr. Sowerby and Prof. Boynton did not vote.

BEST 3 FEMALES*

AA	**Norgert's Nance's Ramona, Norgert's B.A. Junita, Norgerts Nance Tid** (Gertrude McNaught, Rolling Acres, Elgin, Ill.)	31	1	0	158
RA	**Bayville Margaret Doll, Bayville Mo Mollie, Bayville Billy Marlene** (Bayville Farms, Inc., Norfolk, Va.)	1	21	7	75
HM	**McDonald Farms B Fair Lady, McDonald Farms Golden Dawn, McDonald Farms B Georgette** (McDonald Farms-Cornell University, Cortland, N. Y.)	0	6	15	33
HM	**Bay Meadow Billy's Cedar, Bay Meadow Billy's Helena, Bay Meadow Billy's Nancy** (W. Arnold Kessler, Bay Meadow Farm, Galt, Calif.)	0	3	5	14
	Arizona Farms Caroline, Arizona Farms Lady Orla, Arizona Farms Margaret (Henderson Stockton, Arizona Farms Guernseys, Phoenix, Ariz.)	0	1	1	4
	McDonald's Bright Dorella, McDonald's JV Flores, McDonald's JV Favorite (Reed L. and Eleanor F. McJunkin, McDonald Properties, Cortland, N. Y.)	0	0	4	4

*Mr. Sly, Mr. Thomas and Mr. Fleming did not vote.

1965 All-American Awards . . .

(*Continued from page* 259)

Ill., Reserve All-American, 1962, All-American, 1963, Honorable Mention, 1964, All-American, 1965.

The March 23 Journal will carry the results of the judging contest. The highest possible score is 160 if the selections are the same as the tabulated vote of the 35 official judges. The scoring of ballots is determined as follows:

	Points
All-American—Reserve	10
Reserve—All-American	8
All-American—Some Other	7
Some Other—All-American	4
Reserve—Some Other	3
Some Other—Reserve	2
Some Other—Some Other	0

Plan now to show your herd this fall. Secure 1966 pictures of your animals that win first in any show, or first, second or third at the National or International, and all major shows, and participate in the 1966 All-American program.

Edmund S. Burke

Edmund S. Burke, 72, formerly of Sherman, Conn., died in St. Petersburg, Fla., on January 21 after a brief illness. Mr. Burke was a member of The American Guernsey Cattle Club, joining on December 6, 1940, and operated Gladview Farm at Woodbury, Conn., from 1935 until 1965, when he dispersed his herd of 61 Guernseys for an average of $395.41.

For 23 years, Mr. Burke was employed by the Fiske Rubber Company, resigning as vice-president in 1933. He was on the staff of Walter P. Chrysler for one year, and then joined the Kelly Springfield Tire Company, now a subsidiary of Goodyear Tire and Rubber Company, and served as president until he retired in 1959.

He was a member of the Esoteric Lodge of Masons, Springfield, Mass.; the Past Potentate of Ali Ghan Shrine Temple, Cumberland, Md.; Fort Cumberland Post No. 13, American Legion, and Rotary Club. He was an honorary member of the Cumberland Memorial Hospital Board of Directors, twice served as president of the Cumberland Chamber of Commerce, headed a committee that created the Cumberland County Municipal Airport, was president of the Cumberland Y.M.C.A. and a member of the Board of Regents, University of Maryland.

There are no survivors. His wife, Mrs. Priscilla Alden Burke, passed away in 1964.

Gordon W. Bridges

Gordon W. Bridges, co-owner of Hunterdale Farms Guernseys with the late W. H. Scott, at Franklin, Va., passed away on January 10 following a prolonged illness. Mr. Bridges and Mr. Scott held a partnership membership in The American Guernsey Cattle Club which expired in 1965.

Gordon was noted for breeding and developing cows that were profitable, efficient producers. The herd was founded in June, 1945, and was built on outstanding sires and strong reproducing families. The entire herd was rich in the blood of Afton's Golden Marie, six times Excellent, sold for $10,000, 15661 — 819 — 7yrs — 365 — 3x, 11504 — 623 — 15HIR — 365 — 2x, twice a champion at the National Guernsey Show. The 69 head were dispersed on July 25, 1964, for $34,765, an average of $503.84 per head. This was the 13th high sale for the year and the second high dispersal. The herd gained Gold Star breeder recognition for three consecutive years.

Gordon was admired and respected by his many friends, and his contributions to his community and to the Guernsey breed will long be remembered.

College Grove, Tenn., Dairy Show

October 9, 1965

Sponsored by the College Grove PTA and Lion's Club.

Judge: Lynn Copeland

Senior and Grand Champion Female
Entry, Hermitage View Farm, Old Hickory.

Junior Champion Female
Entry, Sherry Bellenfant, College Grove.

Junior Heifer Calf
Entry, Tony White, College Grove.

Senior Heifer Calf
Entry, Sherry Bellenfant.

Junior Yearling Heifer
Entry, Emy Joe Bellenfant, College Grove.

Senior Yearling Heifer
Entry, Sherry Bellenfant.

2-Year-Old Cow
Entry, Sherry Bellenfant.

3-Year-Old Cow
Entry, Tony White.

4-Year-Old Cow
Entry, Hermitage View Farm.

ANNOUNCING

New
Plus Potency Treatment

Pfizer

Formula -5-™ *for* Mastitis

NEO-TERRAMYCIN®
(oxytetracycline and neomycin)
PLUS OLEANDOMYCIN
PLUS PREDNISOLONE

Contains six
10 cc. disposable syringes
For animal use only

AGRICULTURAL DIVISION
CHAS. PFIZER & CO., INC.
New York, New York 10017

Terramycin and Neo-Terramycin are both Pfizer trademarks.

A superior mastitis formulation from Pfizer

Gives you the extra curative
power you will need for
difficult mastitis cases

[And what case of mastitis is ever simple!]

Turn the page

Why extra curative power is important

You never know for sure what kind of organisms will be involved in your next mastitis case.

Mastitis can be caused by Streptococci, Staphylococci, Pseudomonas, Proteus and a wide range of other organisms – some of which might already have developed a resistance to penicillin or streptomycin. With every new case, your biggest question is "What organisms are involved this time?"

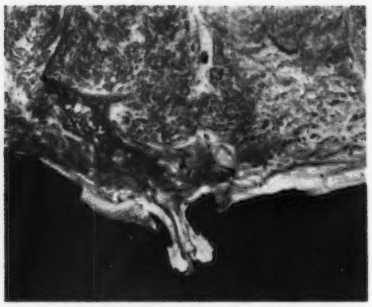

At least 20 kinds of bacteria can cause mastitis. In this case, note the damage and inflammation caused by Staphylococcus after a teat injury, compared to normal quarter at right. (Photo courtesy of Oregon State University.)

If you guess wrong, your cow can suffer permanent udder damage that can severely and permanently reduce her capacity to produce milk. You could even lose the cow.

That's why new Pfizer Formula-5 for Mastitis gives you extra curative power.

Only Pfizer gives you this exclusive combination of drugs for the extra curative power you need

Superior control of gram-positive bacteria

Oleandomycin, an exclusive Pfizer antibiotic, controls gram-positive bacteria – including strains of Staphylococci and Streptococci that may be resistant to penicillin.

Superior control of gram-negative bacteria

Neomycin provides outstanding control of gram-negative bacteria, including those that may be resistant to Streptomycin. Excellent against members of the Proteus and Pseudomonas groups, and certain other pathogenic organisms.

Broad-spectrum control of complex mastitis

Terramycin® (oxytetracycline) gives unsurpassed coverage against a wide range of disease-causing organisms. Adds both breadth and depth to the coverage of Oleandomycin and Neomycin.

Fast control of inflammation

Prednisolone provides 3-5 times greater activity against inflammation than hydrocortisone. With reduced inflammation, Formula-5's three antibiotics may penetrate faster, deeper and more thoroughly to minimize udder damage.

Pfizer

Agricultural Division, Chas. Pfizer & Co., Inc. New York, N. Y. 10017

Science for the world's well-being®

Pfizer Pfizer

WORTH ONE FREE SYRINGE

Purchase a six-syringe carton of Formula-5 for Mastitis and pay for only five.

Name_____

Address_____

City_____ State_____

TO THE DEALER: The bearer of this coupon is entitled to purchase one 6-syringe carton of Pfizer's new Formula-5 for Mastitis for the price of 5 syringes (1/6th off the retail price of the 6-pack). We will redeem this coupon in merchandise when the terms of this offer have been met. Invoices proving purchase within the last 90 days of sufficient stock to cover coupons presented for redemption must be available on request. Customer to pay sales tax in localities where applicable. Coupon void when presented by outside agency or broker. Good in U.S.A., in those states where permitted by law. Cash value 1/20¢. Offer expires June 30, 1966. Send this coupon to your regular Pfizer supplier for redemption.

Pfizer Pfizer

BUY 5 GET ONE FREE!

CAUTION: Milk taken from lactating animals within 72 hours (six milkings) after last treatment for mastitis must not be used for food.

Class Leaders

CEDARCROFT GEM'S MARDEL
(E '61—91.0, '62—92.0, '62—92.5, '63—91.0, '64—92.0)
22710—1027—7yrs—DHIR—305—2x
2nd Milk Production
9th Fat Production
Sire: Valley Gem Tasteful's Cascade (GSS).
S.: Riverview Cherub's Cascade.
D.: Valley Gem Tasteful.
Dam: Cedarcroft Beau Macy.
S.: Mulhocaway Butterfat Beau.
D.: Cedarcroft Regal's Mardel.
B.: Cecil White, Mount Vernon, Wash.
O.: W. H. Odlum, Roselle, Ill.
Born: Nov. 28, 1957. Calved: Dec. 20, 1964.
Supervised by University of Illinois, Urbana, Ill.

Cedarcroft Gem's Mardel

ROSEWOOD BEA FAIR
(VG '63—85.5, '64—88.0)
17770—804—Jr4—DHIR—305—2x
6th Milk Production
Sire: Rosewood Royal Aristocrat (GSS).
S.: Foremost Quantity's Royal (GSS).
D.: Yellow Creek King's Bea (GSD).
Dam: Rosewood V.Fairlawn (GSD).
S.: Langwater Valerian.
D.: Lakewood Fairlawn.
B. & O.: W. H. Odlum, Roselle, Ill.
Born: Sept. 29, 1960. Calved: Jan. 15, 1965.
Supervised by University of Illinois, Urbana, Ill.

Address: Easter Seals, c/o Postmaster (Include local Zip Code)

NEAL GUMMOE has been named District Manager for the NEW YORK ARTIFICIAL BREEDERS' COOPERATIVE of Ithaca. Mr. Gummoe's territory will include Broome, Chemung, Schuyler, Steuben, Tioga and Tompkins Counties. As one of nine District Managers, Mr. Gummoe is responsible for NYABC developments, programs, and activities in these counties and in supervising the 23 technicians providing service for area dairymen. He received the District NYABC Distinguished Service Award in 1960, the National Association of Artificial Breeders' Technical Award for superior performance in 1965, and has served on numerous committees for NYABC activities. He has been NYABC technician in Washington County since 1952.

New Members

THE following Guernsey breeders have been accepted as members of The American Guernsey Cattle Club:

OKLAHOMA: Fred R. Merrifield, Route 5, Enid, recommended by Mort Woods.

SOUTH CAROLINA: C. M. Herndon, Route 1, Warrenville, recommended by Fred T. Mills.

TEXAS: Jerrel Harris, Route 4, Box 101, Stephenville, recommended by W. F. Pack, Jr.

VIRGINIA: Menno J. Yoder, Route 4, Chesapeake, recommended by W. Clark Fleming, Jr.

WISCONSIN: Conrad A. Nehls, Route 1, West Salem, recommended by Norbert Nuttleman.

Herds Classified in Florida
December 2 — 4, 1965
(J. McK. Jeter's Territory)

Owner	EX	VG	D	A	F	P	Total
Florida Agricultural Experiment Station, Gainesville	0	3	7	7	1	0	18
Schmid & Son, Walter Tallevast	1	52	55	25	1	0	134
Ward, Jr., Carroll L. Astatula	3	75	92	36	1	0	207
	4	130	154	68	3	0	359

Herds Classified in Pennsylvania and West Virginia
December 9 — 15, 1965
(Roger L. Strack's Territory)

Owner	EX	VG	D	A	F	P	Total
Allen Co., J. F. Clarksburg, W. Va.	0	18	12	4	0	0	34
Berry, Jr., James D. Titusville, Pa.	1	0	0	0	0	0	1
Celestine, A. J. Scenery Hill, Pa.	4	41	5	0	0	0	50
Cronin, Richard J. Jane Lew, W. Va.	0	13	18	3	0	0	34
Davisson, B. M. & John B. Jane Lew, W. Va.	0	4	22	14	2	0	42
Ferris, Joseph W. New Wilmington, Pa.	0	19	28	11	1	0	59
Friendship Hill Farm New Geneva, Pa.	7	41	15	0	0	0	63
Handley, David E. Meadville, Pa.	0	13	20	5	0	0	38
Ligo, Nyron New Wilmington, Pa.	0	5	17	7	0	0	29
Marchezak, John Bentleyville, Pa.	2	30	8	1	0	0	41
Nay, Paul & Ted Jane Lew, W. Va.	0	6	17	12	4	0	39
Neff, Robert C. & Ruth Alexandria, Pa.	3	22	12	2	0	0	39
Pennsylvania State University University Park, Pa.	1	14	6	1	0	0	22
Smith, Robert Bedford, Pa.	0	13	6	1	0	0	20
Smith & Bros., R. W. Hollidaysburg, Pa.	0	21	8	1	0	0	30
Snider, Bernard New Enterprise, Pa.	0	30	10	1	0	0	41
Sunnyhill Farms, Inc. Imperial, Pa.	0	0	0	0	1	0	1
Thompson & Son, Steele L. Marion Center, Pa.	0	1	0	0	0	0	1
Woods, David J. Transfer, Pa.	0	23	21	5	0	0	49
	18	314	225	68	8	0	633

Eastern Artificial Insemination Cooperative, Inc.

OPERATIONS started January 1, 1966, to merge five artificial insemination cooperatives serving 41,000 active members in New York and the New England States. Pending completion of legal technicalities, an August 1, 1966, target date has been set for a completely merged, smooth-running organization. Studs being merged are New York Artificial Breeders Cooperative, Ithaca, N. Y.; New England Selective Breeding Association, Woodbridge, Conn.; Maine Breeding Cooperative, Augusta, Maine; New Hampshire-Vermont Breeding Association, Concord, N. H., and Central Vermont Breeding Association, Montpelier, Vermont.

The name of the new organization is Eastern Artificial Insemination Cooperative, Inc., and General Manager is Charles J. Krumm. Headquarters is at Ithaca, N. Y., utilizing former facilities of the New York Artificial Breeders Cooperative.

Bulls at the Maine Breeding Cooperative were moved to Ithaca in January, and operations at the Maine stud closed February 1.

Delegates of Cooperative Northeastern Breeders Association (NEBA), Tunkhannock, Pa., did not approve the merger. However, that organization will continue participation in the E.A.I.C. sire proving program for Ayrshire, Brown Swiss, Guernsey and Jersey breeds.

Eastern Artificial Insemination Cooperative, Inc., will breed about 760,000 cows annually. Elmer Towne, former Vermont Commissioner of Agriculture, has acted as chairman of the Merger Policy Committee. When the merger is officially completed, directors will be elected.

Grover G. Krantz

GROVER G. KRANTZ, 80, Krantzheim Farm, Dover, Ohio, passed away in December following a heart attack. Mr. Krantz operated Krantzheim Farm with his son, Bernard, and it is one of the long-established livestock farms in eastern Ohio. He was a great show enthusiast, and this past fall had shown his sheep in many area shows. He was a past president of the American Delaine Breeders Association. Throughout the years, all livestock on the farm has been purebred, including his Guernsey herd.

Mr. Krantz is survived by seven sons and two daughters. We extend our sympathy to the family.

Herds Classified in Ohio
November 8 — 24, 1965
(Ronald D. Eberhard's Territory)

Owner	EX	VG	D	A	F	P	Total
Adkins, Charles P. St. Henry	0	7	2	3	1	0	13
Ayars, John H. Mechanicsburg	1	12	30	5	1	0	49
Beach, H. H. & Sommers, R. D. London	1	29	9	2	0	0	41
Beiler, Paul & Edward Bellevue	0	24	8	0	0	0	32
Beldon, Paul Van Wert	3	13	7	0	0	0	23
Bingham, Leland C. Kent	1	11	21	8	0	0	41
Black, Roger A. Mansfield	4	14	8	0	0	0	26
Bockbrader, Raymond Pemberville	0	7	3	4	1	0	15
Bolton, Charles B. West Salem	3	78	53	13	2	0	149
Bouton & Sons, M. C. Mt. Vernon	2	25	13	1	0	0	41
Briggs, Gordon B. Gambier	0	8	15	4	0	0	27
Brown, J. E. Wellston	0	3	6	1	0	0	10
Buening, Joseph Fort Loramie	0	4	4	3	1	0	12
Cedarbrook Farm, Inc. Bellville	1	30	40	21	5	0	97
Colopy & Sons, G. S. Danville	0	11	20	8	1	0	40
Copeland, Edwin Hanoverton	0	1	4	6	2	0	13
Dicke & Sons, Wilton E. New Bremen	0	2	6	1	1	0	10
Dues, Eugene G. Coldwater	0	1	4	1	1	0	7
Dues, Norbert Coldwater	0	2	4	5	2	0	13
Eberhard & Son, Walter A. Grove City	2	17	9	0	0	0	28
Farnham & Son, Meade Edgerton	0	21	12	0	0	0	33
Fetter & Son, Russell M. Big Prairie	1	6	4	0	0	0	11
Fisher & Sons, Arthur London	0	18	15	7	0	0	40
Fortkamp, Carl Coldwater	2	15	7	4	0	0	28
Frahm, Homer Celina	0	12	9	4	1	0	26
Guinther, Warren Nevada	0	6	3	3	0	0	12
Haaf & Carpenter & Sons Pickerington	0	14	3	0	0	0	17
Hansen, Arthur Bellevue	0	15	9	0	0	0	24
Hansen & Sons, Walter J. Bellevue	0	10	9	2	1	0	22
Harville, C. J. New Milford	0	9	7	1	0	0	17
Hawkins & Family, Dwain New Waterford	1	14	15	2	0	0	32
High, Robert E. Mendon	0	6	12	3	2	0	23
Hoenie & Sons, William Celina	0	4	3	3	1	0	11
Hoyer, R. W. & Price, P. L. Lakeville	0	15	7	5	0	0	27
Klamfoth, Donald L. Canal Winchester	1	25	7	0	0	0	33
Kuns & Sons, H. T. Castalia	1	15	16	3	0	0	35
McCabe, Wilbur Greenville	0	9	9	1	0	0	19
Ober, Lloyd E. Newbury	1	27	13	1	0	0	42
Osterloh, Irvin Coldwater	0	4	7	5	0	0	16
Outland, Glenn O. Huntsville	0	6	7	3	1	0	17

Patton, William A. New London	1	10	7	3	0	0	21
Phillips & Sons, C. C. Mt. Vernon	0	5	15	7	0	0	27
Rhodes, Richard & Jenny Salem	0	14	8	3	0	0	25
Riegel, Paul F. Amanda	0	6	14	8	0	0	28
Rinehart, E. Jay Galion	0	9	17	12	1	0	39
Roush, Edson Racine	0	12	8	4	0	0	24
Schroeder, Lawrence H. New Knoxville	0	4	17	5	0	0	26
Settlage & Family, Lester St. Marys	0	5	9	7	0	0	21
Sexton, Sallie J. Granville	3	13	29	8	0	0	53
Smith, Anson B. Columbus	7	0	0	0	0	0	7
Stocksdale, Herman Union City	2	19	13	3	0	0	37
Swaisgood, N. O. Helena	1	10	3	0	0	0	14
Wachtel & Family, Floyd Big Prairie	2	15	11	8	0	0	36
Wehr, Wade N. North Lima	0	12	7	1	0	0	20
Widman & Families, R. & N. (Norman), Fremont	0	5	7	6	1	0	19
Widman & Families, R. & N. (Richard), Fremont	0	11	7	3	0	0	21
Workman, Robert & Barry Danville	0	9	22	14	1	0	46
	41	709	634	225	27	0	1636

Indiana Youth Earn 4-H Dairy Scholarships

A 17-year-old Indiana farm youth, who showed the grand champion Guernsey in the Junior Show at the 1965 State Fair, is one of six national winners in the 1965 4-H Dairy program. He is David Kesler, son of Mr. and Mrs. Gordon Kesler, Dunkirk, and the recipient of a $500 educational scholarship given by Oliver Corporation. Presentation was made during the 44th National 4-H Club Congress held in Chicago, November 28-December 2.

The national winner has accumulated a small herd of nine cows, three bred heifers, and four calves, all registered Guernseys. His herd's production has increased from 6578 lbs. of milk and 311 lbs. of fat in 1959, to 10750 lbs. of milk and 512 lbs. of fat in 1964. He values his herd at more than $5,000.

A 4-H member for eight years, young Kesler has shown 38 animals in county, district, state and national shows. One of his two-year-old heifers topped her class at the Dairy Cattle Congress in Waterloo, Iowa. His ability as a dairy showman has earned championship ratings in county, district, and state events.

David has attended the National 4-H Dairy Conference in Chicago and made numerous other trips through his 4-H experience. He has been a junior leader of his Club for four years, working with 187 other 4-H'ers. He has given 65 demonstrations and participated in more than 100 judging events, including 42 at the national level.

A high school senior, David Kesler hopes to enter college and prepare for a career as a veterinarian. He also has a strong desire to be an International Farm Youth Exchange delegate after hosting an IFYE on the family's 120-acre farm in Jay County. The national winner has completed projects in 25 different areas under the supervision of the Cooperative Extension Service.

Marilyn Don Norris, 19, Crescent Oklahoma, is the only young lady among the six national 4-H dairy winners who received the $500 educational scholarship given by Oliver Corporation. This national winner's trip to Chicago was the second in two years, as last year she was a delegate to the National 4-H Dairy Conference which annually follows the 4-H Congress.

David Kesler, Dunkirk, Indiana.

Living on a 535-acre farm with her parents, Mr. and Mrs. Dale Norris, provided the Oklahoma Miss with opportunities for her dairy projects. Starting at age 13, she purchased a purebred Guernsey cow and calf, and now owns eight cows and four calves, all registered. Milk from her cows is sold in gallon jugs at the farm or through a route in nearby Crescent. Records are kept on individual cows and roughage for the cattle is grown on the farm along with a high percentage of the grain.

Highlighting her 4-H dairy experience has been participation in 16 judging events. This year she was a member of the winning state 4-H dairy judging team which went on to place third at the National 4-H Dairy Judging Contest in Waterloo, Iowa. At this event she was the high scoring individual in judging Holstein cattle and in giving reasons for her placings. Miss Norris also has entered 67 exhibits at state and county fairs, winning numerous awards. Showmanship has been another activity which has brought her honors.

A junior leader for four years, she is a freshman in Home Economics at Oklahoma State University, and her career plans include Home Economics teaching and raising registered Guernsey cattle.

NEW DISTRIBUTORS

Golden Guernsey, Inc., reports the following new distributors:

Golden Guernsey, Guernsey Royal & Gurnzgold

Carlton's Dairy, Inc., W. K. Carlton, Hawthorne, Florida; The Old Homestead, Seifert Brothers, Harry L. Seifert, Jr., Springtown, Pennsylvania.

Golden Guernsey, Guernsey Royal, Gurnzgold & Gurnzskim

Cumberland Farms Dairy, Lisle A. Lindsay, Jr., Chesapeake, Virginia.

New Members

The following Guernsey breeders have been accepted as members of The American Guernsey Cattle Club:

Missouri: George Keller, Route 1, Palmyra, recommended by Girard B. Secker.

Pennsylvania: Ernest M. Delp, Route 3, Oxford, recommended by Graham J. and Martha E. Delp.

Chat . . .

GENE HARDING, Brookville, Pa., topped the Jefferson County DHIA list of herds exceeding 400 lbs. of fat with 41.7 cows averaging 11981 lbs. of milk and 611 lbs. of fat, and had high herd in the State in fat production. Mrs. Meade Buhite, Reynoldsville, also made the list in Jefferson County with 8968 lbs. of milk and 440 lbs. of fat. Double's Loona, one of Mr. Harding's cows, was second out of 10 in the lifetime production awards in the county with 131,876 lbs. of milk and 6,870 lbs. of fat in nine lactations. The first place animal took 15 lactations to produce 7,245 lbs. of fat.

FRIENDSHIP HILL FARM, New Geneva, Pa., was third high herd in Fayette County in fat production with 71.1 cows averaging 12973 lbs. of milk and 588 lbs. of fat, and was high herd in the State in milk production. Other Guernsey herds on the list in the county were John Dunay, Fayette City, 27.6 cows averaging 10298 lbs. of milk and 482 lbs. of fat; George Shoaf, Vanderbilt, 35.1 cows, 9038 lbs. of milk and 416 lbs. of fat, and Alfred Rush, Scottdale, 51.3 cows averaging 8078 lbs. of milk and 396 lbs. of fat. Friendship Prince R. M. Mariel headed the list of eight lifetime awards with 137,171 lbs. of milk and 5,912 lbs. of fat in 10 lactations.

R. F. AND L. A. WITMER, Willow Street, Pa., were high in the Lancaster County DHIA for 1964-65 with 43.5 cow years and an average of 12207 lbs. of milk and 609 lbs. of fat.

The Philadelphia Sunday Bulletin of December 12 carried a front page story, with colored pictures, about MRS. JEAN L. A. DUPONT, Liseter Farm, Newtown Square, Pa., and her ponies. The story was about her 90 Welsh ponies which have brought fame and pleasure to Mrs. duPont, who is also well known as the owner of Liseter Farm Guernseys. Besides winning many first prizes at all top shows, Liseter Hall ponies have been sold for breeding stock throughout the United States and even to Bermuda.

The story also told of her interest in thoroughbred horses and the Hunt Club, and described her lovely home, where her hobby as a horticulturist is very evident, as she specializes in orchids grown in her own greenhouses. It was truly a remarkable story about a lady who loves livestock and horticulture.

Mrs. duPont's family shares her enthusiasm for horses and horse breeding. All of her children are well known in hunting and horse show circles. Her daughters, Mrs. J. H. Tyler McConnell, of Wilmington, and Mrs. Bruce M. Donaldson, of Unionville, have both served on committees for the Devon Horse Show, among others, and her sons, W. Henry duPont, of Wilmington, and John Eleuthers duPont, who lives with her at Liseter Hall Farms, are both well known enthusiasts.

Guernseys To Korea

GUERNSEY breeders of the East Central Illinois District of the Illinois G. B. A., have demonstrated a warmhearted gesture on behalf of a Korean leper colony and orphanage. Members in the district learned from Miss Doris Killian, an employee of State Farm Mutual, in Bloomington, Ill., of her keen desire to supply the institution with a milk cow. The project began, she explained, when she learned of the orphans' need for milk through a Catholic priest who had served as a chaplain in that area of Korea.

Four neighboring Guernsey breeders, Myron Erdman, Chenoa; Wallace Alpers, Fairbury; James Keeley, Jr., Fairbury, and Carol Garrett, Anchor, immediately offered to supply Guernseys for the project, donating half the value of the animals with the remainder to be paid by the East Central Illinois Guernsey Breeders' Association.

Miss Killian's big and almost insurmountable problem was how to get the cows to Korea. She wrote the Air Force, Navy, Congressmen, the Governor of Illinois, and many others. Apparently free shipment for the gift Guernseys was not possible, and so finally Radio Station WIOK, Normal, Ill., joined the project by starting a shipping fund. They raised enough money to cover the cost of shipment by rail and ship.

The Guernseys left Bloomington on November 4 after a festive loading ceremony. After several stops along the way, they will reach Pusan where they will spend 30 days in quarantine. The Institute will then take possession of the four potential milk suppliers. All four are bred heifers due to freshen after their arrival in Korea.

227th Special Sale

At the Association Sales Pavilion, Lancaster, Pa., December 16, 1965. Sale managed by the Pennsylvania G. B. A., Camp Hill, Pa.

34 Head $8,940 Average $262.94

Top: *Snider's Ideal's Connita* $470
Born: January 26, 1962
Sire: Ideal's Maybella's Superior
Dam: Snider's Ideal's M.B. Joy
Consignor: Bernard Snider, New Enteprise, Pa.
Purchaser: Ezra L. and Esther F. Moyer, Perkiomenville, Pa.

Other animals selling for $350 or more:

Cyrus Bomberger, Lebanon, Pa.
Maple Row F. Janet $410
Spring Lane Mar-Mo's Netta 410

Mervin W. Hertzler, Seven Valleys, Pa.
Symesdale Mo Ida 425

Fred and Carmelle Lubrecht, Sybertsville, Pa.
Osborne Hill Hornet's Ella 390

John B. Merryman, Sparks, Md.
U. of D. Fortune Lovelorn 415

Guernseys to Korea

Miss Doris Killian was interviewed by radio, television and newspaper reporters during ceremonies before sending four Guernseys to a Korean leper colony and orphanage. Guernsey donors, in the background, are: Myron Erdman, Chenoa, Ill.; Wallace Alpers and James Keeley, Jr., both of Fairbury, Ill., and Carol Garrett, Anchor, Ill.

Guernseys In The Forefront

GUERNSEY herds in the La Crosse, Wis., area are more than holding their place in herd average production in this predominately Holstein area, according to DHIA annual reports. Bernard Pralle, of Onalaska, had the high herd in La Crosse County, with 67 cows producing an average of 12203 lbs. of milk and 604 lbs. of fat. Roy Jacobs and Family, of Sparta, had the high herd in Monroe County, with 30 cows producing an average of 10408 lbs. of milk and 524 lbs. of fat. Olaf Kjome, just across the river in Houston County, Minn., had the high herd among all of the DHIA herds in the three associations in that county. His 37 cows averaged 11192 lbs. of milk and 536 lbs. of fat. Arthur Theige, of Coon Valley, had the high herd in Vernon County, with 47 cows averaging 11246 lbs. of milk and 538 lbs. of fat. The third high herd in Monroe County was the herd of Kenneth Carlisle, of Sparta, with an average on 30 cows of 9807 lbs. of milk and 488 lbs. of fat. Guernsey numbers in this area are increasing because of the premium Golden Guernsey market, and also because of the good seed stock herds and the availability of good sires through the Tri-State Breeders Co-op., Westby.

The Iowa DHIA annual summary just published also contained some interesting data on net income. It showed that Guernseys led all breeds except one in income over feed cost per cow. The Holstein cow had to produce 3352 lbs. more milk and 11 lbs. more fat to yield $4.00 more income over feed cost. When the other additional costs for growing out the bigger cow, providing much more housing space and feed storage space, the buying and maintenance of the larger bulk tank to hold the greater amount of water in the milk, and the interest and taxes on these higher investments, it becomes obvious that the average Iowa DHIA Guernsey cow is producing substantially more net income.

BLUFF VIEW FARM DAIRY, Dallas, Texas, has recently undergone extensive improvements in plant equipment and facilities to expedite efficiency in the operation. Included in this expansion was enlargement of storage facilities and complete automation of case handling. Bluff View continues to strongly stress high quality dairy products in their operation. Jack W. Lively, son of Mr. and Mrs. Jack Lively, is playing an important part in the management of Bluff View.

"All my cows have been coming in clean since I have been using Gargon just before freshening."

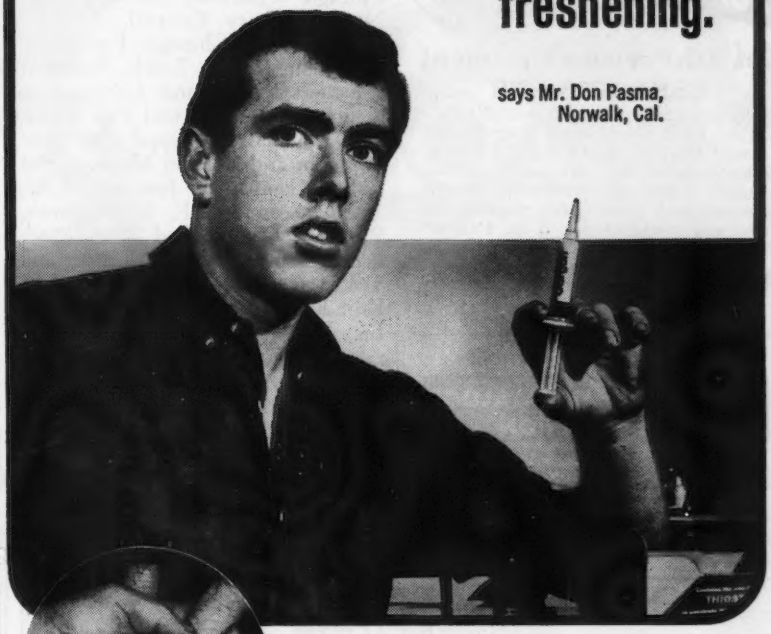

says Mr. Don Pasma, Norwalk, Cal.

"It's practically all I need to keep my cows free of mastitis."

Don Pasma owns a high-producing herd of about 156 cows—so he really speaks with authority when he says, "My first syringe of GARGON was an investment I'll never regret.

"You see," he says, "I knew there just had to be a better way to treat mastitis and Gargon proved to be it. Gargon gets the job done faster and I can see hard quarters clear up the first day. One shot usually does the trick.

"And this is really important. Gargon is great for *dry cows*. All my cows have been coming in clean since I have been using *Gargon just before freshening*. I buy Gargon by the case now. It's practically all I need to keep my cows free of mastitis."

More potent germ-fighting power. That's quite a story Don Pasma has to tell! But not unusual. More and more dairymen swear by Gargon® because their experience has proved they can really rely on Gargon to be *fast and effective*.

You see, Gargon contains the exclusive Squibb antibiotic, thiostrepton, plus neomycin. That gives Gargon a broader spectrum of germ-fighting power—power you need to attack nine chief types of mastitis germs, including strains of staphylococci that other antibiotic treatments can't control. ("Staph" germs cause most of today's worst cases of mastitis.)

So get Gargon today! You save money when you buy Gargon by the dozen in the 12-syringe Barn Box.

Free booklet on prevention and treatment of mastitis. Write Squibb, Veterinary Dept., 745 Fifth Avenue, New York, N.Y. 10022.

Warning: Milk taken from dairy animals within 72 hours after latest treatment for mastitis must not be used for food.
Gargon is Squibb Thiostrepton-Neomycin in Plastibase® (Plasticized Hydrocarbon Gel, a polyethylene and mineral oil gel base).

SQUIBB A NAME YOU CAN TRUST

Get All-Purpose Ointment
USED BY VETS

Help avoid udder trouble with FAST-HEALING medicated Bag Balm. Loaded with soothing Lanolin. Smooth-spreading, stays on. Great for injuries, chapping, windburn, massage of caked bag. Good home remedy. At farm and drug stores. 5 lb. Pail at Dealers. 10 oz. $1.00 or write:

DAIRY ASSOCIATION CO., Lyndonville ,20 Vt.

LIVESTOCK SALE CATALOGS OF DISTINCTION

Why use ordinary printing when MWM Color Press gives you so much more at a proven low price. Special cover designs, page borders, lot number-heading designs, and as many pictures as you wish at no extra cost. Always a Top Notch catalog right on schedule at

MWM COLOR PRESS, INC. - AURORA, MO. 65605

National Dairy Council Elects Officers

Officers of National Dairy Council's 1966 Board of Directors were chosen recently at the 51st Annual Meeting held in Washington, D. C. All the officers were reelected, with the exception of treasurer, and are as follows: Chairman, Avery Vose, President Pure Milk Association, Chicago; President, Milton Hult, National Dairy Council, 111 N. Canal Street, Chicago; First Vice Chairman, Ken R. Leach, President Crowley's Netherland Corporation, Syracuse, N. Y.; Second Vice Chairman, Thomas K. Happel, Jr., Vice-President and General Manager, Pet Milk Company, Johnson City, Tenn.; Secretary, E. E. Pedersen, President Consolidated Dairy Products Company, Seattle, Wash., and Treasurer, Hunt Hamill, President Krim-Ko Corporation and Bireley's, Inc., Bensenville, Illinois.

Lloyd B. Wescott, Mulhocaway Guernseys, Rosemont, N. J., was named to the National Dairy Council Board of Directors. Mr. Wescott will serve on the 50-man Board along with dairy leaders representing producers, milk dealers and equipment and supply manufacturers.

VAN DERVORT — LOUIS PHOTOGRAPHY

Furnish prints, enlargements, etc. from all STROHMEYER & CARPENTER original negatives.

c/o Van Dervort Studio
P.O. Box 48, Cobleskill, N. Y.
Tel. 518-AF 4-2041

FRANK K. ERWIN
"Your Friendly Trucker"
LIVESTOCK TRUCKING ANYWHERE
HUDSON, N. H.
Tel.: TUxedo 3-5221
TUxedo 2-0529
or Wayland, Mass.
Tel.: 358-2680

I buy or sell on commission —

Foundation animals available.

Purebred and Grade Milk Cow additions.

MORT WOODS

Primrose Farm **Ardmore, Okla.**

"on the Sunny Side of the Arbuckles"

Bernard J. Colin has been appointed an extension dairy specialist at the University of Minnesota Institute of Agriculture. He received an appointment to this position in January, 1966, after serving as a research assistant in dairy husbandry since September, 1962. He received his master of science in dairy husbandry at the University of Minnesota in 1963.

Prior to his appointment at the University of Minnesota in 1962, Conlin worked as a research assistant at the University of Wisconsin and as a field representative of the East Central Breeders Cooperative, Waupun, Wis., from June, 1958, to July, 1960. His experience with foreign agriculture includes an evaluation of agriculture in the Soviet Union, which he visited in 1959.

OUR SECOND CLASSIFICATION
November 17, 1965
WAS MOST PLEASING

26 HEAD
Averaged 84.9%

1 EXCELLENT
15 VERY GOOD
10 DESIRABLE

A Second Generation Excellent

HAPPY HOLLOW LENORE (VG twice — E '65)
9822, 500—Sr2DHIA—304—2x, 10162—478—Sr3DHIA—287—2x
A daughter of **Fritzlyn Jeanette's Flash**, GOLD ★ SIRE, out of **Happy Hollow Amy** (E 5 times), 11490—616—2DHIA—333—2x.

11 Head Were Daughters Of
HAL C. OF ROSE HILL
USDA herdmate — comparison on 7 daughters in 3 herds, +1878M, +79F
10 daus., 15 DHIA rec. av. 12323—572 (M.E.—305—2x)
6 VERY GOOD — 5 DESIRABLE . . . Average Score 84.4%

A **Hal C.** In Calf To **Flash**
Prairie Land H. Carol (VG)
14500—734—4-2DHIR—305—2x
15370—778 (M.E.—305—2x)
1965 Wisconsin Production Leader for MILK and FAT.

A few of the top **Hal C.** daughters are carrying service to **Fritzlyn Jeanette's Flash.** If you are interested in a bull with this breeding, write for a detailed list.

Plan To Visit Our Herd

RIDGEVIEW FARM

R.2, La Crosse
Wisconsin 54601

Robert Luxford, Owner
Don Graver, Manager

Address: Easter Seals, c/o Postmaster (Include local Zip Code)

High-speed answer to

Severe Infections

Use Terramycin Injectable when there's no time to lose

You know how it is when a good cow is really sick: She may be off-feed, may be too sick to drink.

That's no time to wait for slower-acting treatments to go to work.

That's when you need fast action . . . and that's what you get with Terramycin Injectable Solution.

Within minutes, Terramycin is fighting disease in the blood with the broadest bacterial spectrum available in farm drugs today.

It gives you an excellent chance of being half-way home on a cure even before the slower-acting treatments go to work.

Keep a bottle on the shelf. It's all liquid . . . ready to use.

See your animal health supplier.

Science for the world's well-being®

Pfizer

Agricultural Division, Chas. Pfizer & Co., Inc., New York, N. Y. 10017

Terramycin® Injectable Solution

(oxytetracycline HCl)

CAUTION: Do not use milk for food within 84 hours (7 milkings) after last treatment.

Home of Registered Guernseys - Yorkshire Hogs

BREEDING STOCK FOR SALE

RECENT ADDITIONS TO OUR HERD

A ★ **V. Fame** ★ And A ★ **Top Command** ★ . . . Both GOLD STAR Sons Of ★ **Fame's Virtue**

Their Sires' Dam

Western Glow Fame's Virtue
★ GOLD STAR DAM ★
Excellent 3 times
*15190—635—Jr2—365—2x
15370—763—Sr4—365C—2x
14427—712—5yrs—304—2x
Sold in 1959 for $10,000.
1 tested daughter (E). 4 PR sons — 3 GOLD STAR. **A member of a 3-generation family of Excellent cows.**

Arthur H. Ulland
Tel. Blooming Prairie 246-5-5912

ROLLING ACRES FAME'S ADA

10770—464—Jr3DHIA—298
Top selling animal, 1965 Minnesota State Sale.

Sire: **Henslee Farms V. Fame,** GOLD ★ SIRE, 482 daus., 616 rec. av. 10598—4.6%—491 (M.E —305—2x), 326 cl. av. 83.2%. Res. A-A Aged Bull, 1958, and sire of the A-A Sr. Get, 1962, 1963. **He is also sire of LENULL FARMS MARIE, 1st Heifer Calf and Junior Champion, Minnesota State Fair, 1965.**

Dam: **Rolling Acres Holly,** 9020—448—Sr3DHIA—314. A daughter of Boulder Bridge Sir Royal, 24 daus., 59 rec. av. 11158—4.9%—543 (M.E.—305—2x), 22 cl. av. 85.3%, he sire of Maple Leaf Alert, GOLD ★ SIRE.

SANFADAIR TOP COMMAND PEARLETTE

Calved in October with her first calf.

Sire: **Gayoso View Top Command,** GOLD ★ SIRE, 85 daus., 85 rec. av. 12058—4.6%—557 (M.E.—305—2x), 96 cl. av. 83.3%.

Dam: **Sanfadair F. Pearl,** 10030—445—Jr2—DHIR—305—2x, a granddaughter of Fairlawn H. Eastern King, GOLD ★ SIRE.

AUSTIN, MINN. 55912

COMPLETE DISPERSAL SALE

Mr. and Mrs. Robert Thomas, Frankfort, Indiana

At The Farm ... 7 miles north of Frankfort on County Road O

SATURDAY, MARCH 26 —

12:00 Noon (CDT)

60 HEAD ... Curtiss Breeding

Mostly springers or just fresh

16 by Gayoso View Top **COMMAND**
5 by Norgert's Royal **NANCE**
3 by Ideal's **TRISUPER**
2 by Henslee Farms V. **FAME**
2 by Gayoso View **GOLDEN FAME**
1 by Norgert's **NANCE FORWARD**

Sale Managed By — For Catalogs Write

The Russell George Sales Service

Lebanon, Indiana

This 1/8 page is a good place to tell folks about your herd... It costs only $22.00 on a regular program.

Outstanding
Guernsey
Stationery . . .

in standard designs or especially for *you!* Write to-day for specimens and prices.

TRANSCRIPT PRINTING COMPANY
Peterborough, New Hampshire 03458
603—924-3333

DAIRY ANIMAL PORTRAITS

Harold Toles
COBLESKILL, N.Y.

PHONE (518) 234-7151

Subscribe to the JOURNAL
1 year — — $3.00

FRED C. WETMORE CO.
Livestock Photographers
4323 W. 143rd St.,
Cleveland, Ohio 44135
Phone: (area code 216) 941-8095

BIG SAVINGS FOR YOU
on
DAIRY BARN EQUIPMENT
DURING MARCH ONLY!

SAVE UP TO $5.70 ON EACH STANDARD "EASY-ALL" COMFORT STALL NOW!

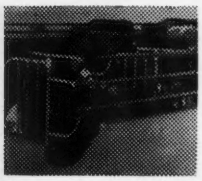

Here's the best buy of this or any other year! The most economical and greatest time and labor-saving stall ever built! See Your Standard Dealer Now!

SAVE UP TO $300.

ON EACH STANDARD "MIGHTY-MOVE" BARN CLEANER NOW!

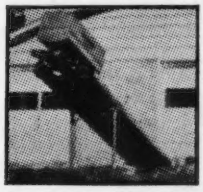

The bigger the unit, the More You Save! Cuts chore time to the bone and comes in three varied motor sizes! See Your Standard Dealer NOW!

Also Comparable Savings on Pre-Cast Concrete Manger Curbs, Barn Windows, Barn Columns, and Free Stalls!

Buy Now During Standard's "Early-Order Bonus" Sale!

See your STANDARD dealer or write STANDARD EQUIPMENT INC., Bel Air, Maryland.

STANDARD EQUIPMENT, INC.
Manufacturers of a Complete Line of Dairy Barn Equipment

Miles F. Shore

MILES F. SHORE, owner of Grassy Grove Guernsey Farm, Hamptonville, N. C., passed away suddenly on January 20 at the age of 72. He was born on the farm located nearby and owned by the family.

Mr. Shore was the owner and developer of Hartzell's Gertrude's Verarose, the first Guernsey in North Carolina to produce over 900 lbs. of fat in 365 days or less. The record was 16078.5 lbs. of milk and 943.6 lbs. of fat in class A. He was a member of The American Guernsey Cattle Club, joining on August 1, 1930.

Mr. Shore was a member of the North Carolina State Senate in 1941-1942, being elected by the voters of Davie, Wilkes and Yadkin Counties.

Survivors include his wife, Irene; a son, Edwin L., of Hamptonville, operator of the farm and herd; a niece, Mrs. Harold Mills, Kannapolis, N. C.; two granddaughters; two brothers and three sisters.

Female Calves Only Recognized As Official Vaccinates For Brucellosis

THE Federal Regulations pertaining to vaccination of male calves for brucellosis have been amended, the U. S. Department of Agriculture has recently announced. Brucellosis is a costly disease of cattle and swine that can be transmitted to man as undulant fever.

Previously, a bovine animal of either sex that was properly vaccinated, identified, and reported to proper authorities was classified as an "official vaccinate," and met requirements for interstate movement.

The amended regulations, published in the Federal Register, no longer recognize male calves that have been vaccinated after January 1, 1966, as official vaccinates. Female calves vaccinated after that date will retain their official vaccinate status. This means that in the future male calves moving interstate will be subjected to a blood test to determine if they are affected with brucellosis.

Cattle producers are cautioned that the reaction induced by the vaccination tends to persist in some males for an indefinite time, and may result in the animal being classed as a reactor. In such cases, interstate movement would not be permitted.

Mention the Journal when answering advertisers

VITAMIN HELP for High Producers

KOW-KARE

Generously Fortified with Vitamins A and D_2

Get lower-cost, concentrated vitamin help for high producers. ONE OUNCE of KOW-KARE supplies 8,000 U.S.P. Units of Vitamin A as Vitamin A Palmitate in Gelatin; also 10,000 U.S.P. Vitamin D_2 Units. COMPARE! And KOW-KARE stimulates lagging appetites when rations lack sufficient vitamins and minerals. 3 sizes at Dealers or write: 2¾ lb. size $1.80.
DAIRY ASSOCIATION CO., Lyndonville 20 Vt.

FRASERDALE FARMS

Date — Monday, May 9, 1966
In — Oakville, Ontario, Canada
Sale — At 10:30 A.M.
Place — Hays Sales Arena
EVERYONE INVITED
Registered Guernseys
Selling 200 Head
Animals Excellent
Livestock Replacements

Jack W. Fraser, Owner
Sale managed by Hays Farms International Ltd., Box 490, Oakville, Ontario, Canada, assisted by The Merryman Company, Sparks, Maryland.

Mention the Journal when answering advertisements

Master Saver FEEDER
U. S. Patent No. 2,769,607

CUTS FEED COSTS

FOR HAY OR ENSILAGE

Model #15
15 ft. Long
$89.50

FREIGHT PREPAID
(Except Alaska, Hawaii and Foreign Countries)

- PERMANENT
- ALL METAL CONSTRUCTION
- SHIPPED KNOCKED DOWN
- EASY TO MOVE AND RE-ASSEMBLE

FEEDS 24 HEAD

Order Direct at Wholesale
or Write for Free Illustrated Folder
NELSON-DYKES CO., Inc.
(Formerly Central States Sales Co.)
P.O. BOX 10222 DALLAS, TEXAS

PRODUCTION

Look How Our Herd Average Has Gone

UP **UP** **UP**

Year	Number Records	Milk	%	Fat
1961	22	9813	5.1	502
1962	30	10334	5.0	517
1963	24	10553	4.9	515
1964	30	10981	4.9	538
1965	35	11572	5.0	576

DHIR Test (M.E.—305—2x)

Actual Production Records Completed In Our Herd During The Past Year

Name	Milk	Fat	Division
Dendel's Orchard's Ruth	17110	902	6-0DHIR—305—2x
Polly Acres Heather	16670	775	3-10DHIR—305—2x
Dendel's Orchard's J S Ruth	11690	572	2-11DHIR—302—2x
	12480	633	3-11DHIR—300—2x
Fairholm Pat's Rosalie (VG)	11670	582	2-9DHIR—305—2x
Evelyn's Ruth of Dendel Farms (VG)	11480	569	11-4DHIR—305—2x
Dendel's Orchard's M. Eve	11460	610	2-11DHIR—305—2x
Dendel's Orchard's S. Eve	10930	611	5-2DHIR—305—2x
Dendel's Orchard's Miss Minnie (VG)	10720	622	3-1DHIR—305—2x
Dendel's Orchard's Noble Ruth (VG) ..	10590	501	1-10DHIR—305—2x
Dendel's Orchard's L. Debbie	10210	540	1-9DHIR—305—2x

Our Herd Is Strong In The Blood Of The GOLD ★ SIRES, **Yellow Creek Jewel Supreme** and **Yellow Creek Noble Chief.** We have over 25 Direct Female Descendants Of Our **RUTH** Family In The Herd.

STOCK FOR SALE — PLAN TO VISIT OUR HERD — WRITE US YOUR NEEDS

Jack Dendel
DENDEL'S ORCHARDS
Telephone OR 3-4317

6 miles north of Allegan out 30th St. ¾ mile east of 127.

Allegan, Michigan
Route 5

A GREAT GOLD STAR X WE ARE COUNTING ON

★ PAT Daughters Bred To PEER ★

Lizdan Hill Patrick

GOLD ★ SIRE

10 daus., 10 rec. av. 11695—5.3%—616 (M.E.—305—2x), 13 cl. av. 82.7%.

Sire: **Pinehurst Noble Beau**
A son of Coldspring's Noble's Dude, GOLD ★ SIRE (the Dotty family).

His EXCELLENT Dam

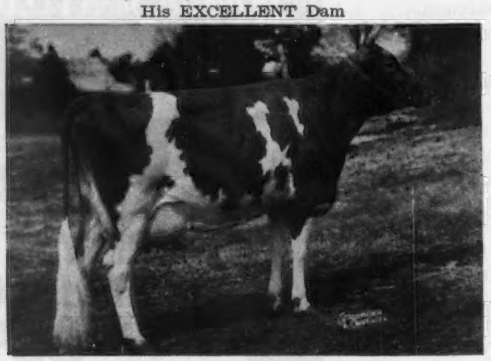

Primrose Farm Patrick's Prudy (E '52 '53)
16090—816—Sr4—365—3x
Sold privately for $6,000.
1st 2 Yrs., Ky., Tenn., 1952. 1st 3 Yrs., I.D.S., 2nd, Tenn., N.G.S., 1953.
2 tested daughters include **Lizdan Hill Patience** (VG '64), 12699—670—Jr2DHIR—365—2x.

Roberts Farm Royal's Peer

GOLD ★ SIRE

28 daus., 53 rec. av. 12206—4.6%—566 (M.E.—305—2x), 23 cl. av. 84.1%.

Sire: **Fairlawn Peer's May Royal**
Son of an Excellent granddaughter of **Ermine**, GOLD ★ DAM.

His EXCELLENT Dam

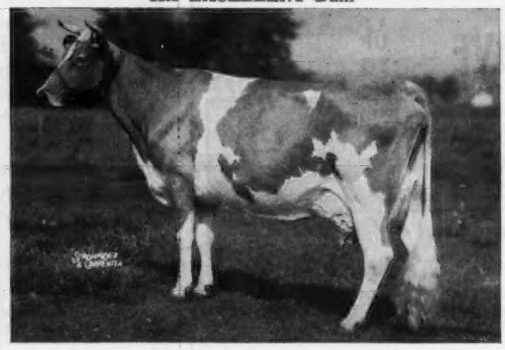

Ideal's Comet's Susie (E '57 '59)
GOLD ★ DAM
8 records include:
18828—919—Sr3—365—3x
22016—1036—5yrs—365C—3x
6 tested daughters (4 VG — 2 D). A daughter of a GOLD ★ DAM.

PAT daughters show an **INCREASE of +1882 lbs. milk, +137 lbs. fat** over 18 adjusted herdmates. **HIS FROZEN SEMEN IS AVAILABLE — WRITE FOR PRICES.**

LIZDAN HILL FARM
Tel. 385-4832 (Area Code 309

Dana Stewart — Stewart Hybrids, Inc.
Clarence Thornberg, Herdsman
Princeville, Illinois 61559

OUR HERD IS RICH IN THE BLOOD THAT PRODUCES THE WINNERS

FORE DESTINY . . . In Service In Our Herd . . . SIRED THREE OF THE ANIMALS THAT WERE NOMINATED FOR ALL-AMERICAN CONSIDERATION, 1965

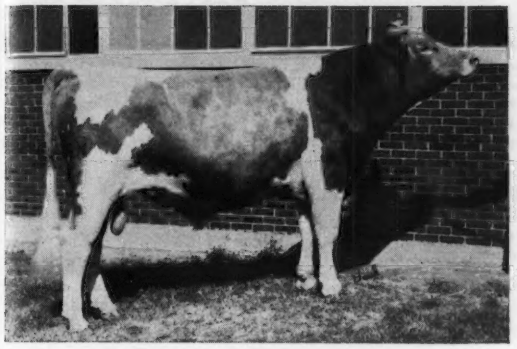

Hermitage View Fore Destiny

Dropped September 1, 1961
Owned jointly with Hermitage View.
1st Sr. Yr., Jr. Ch., Tenn., 1963. 1st 2-Year-Old, Res. Gr Ch., Ind., 1964. Sire of the 1st Jr. Get, Tenn., 1965.
Sire: **Henslee Farms O. Forward,** 17 daus., 37 rec. av. 10257—4.7%—485 (M.E —305—2x), 16 cl. av. 85.5%. A son of the GOLD ★ DAM, **Henslee Farms G. Nona** (E twice), 15652—682—6yrs—365C—2x, that is also dam of **ROSEWOOD NONA'S AMBASSADOR — in service in our herd.**

His Dam

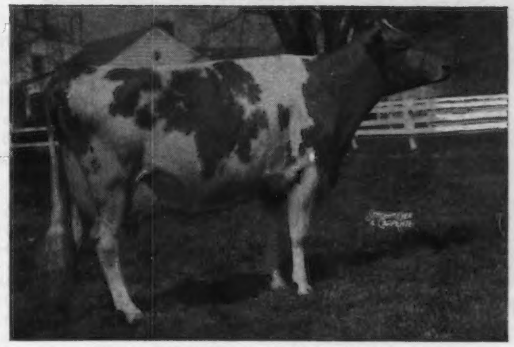

Gayoso View Fame's Debby (E 5 times)
*19413—823—Sr4HIR—365—2x
*23354—874—6HIR—305—2x
Res. A-A as a 3-and 4-Year-Old, 1960, 1961
A-A Aged Cow, 1962, 1963
Sire: **Henslee Farms V. Fame,** GOLD ★ SIRE 482 daus., 616 rec. av. 10598—4.6%—491 (M.E.—305—2x), 326 cl. av. 83.2%. Res. A-A Aged Bull, 1958, and sire of A-A Get, 1962, 1963. **Four by V. Fame were All-American nominations for 1965.**

Two Sons Of FORE DESTINY . . . Both All-American Nominations

Grain Meadow D. Rex

Dropped January 10, 1964
1st Jr. Yr., Jr. & Gr. Ch., Portland, 1st and Jr. & Res. Gr. Ch., Eastern Ind. Dist., 1st & Jr. Ch., Ind., 2nd, Mid-West, N.G.S., 1965. **Owned by Gordon Kesler and Family, Flying Acres Farm, Dunkirk, Ind.**

FLASH ! !

D. REX has just received RESERVE ALL-AMERICAN honors for 1965.

Hermitage View Destiny Alert

Dropped August 7, 1963
1st Sr. Yr., Jr. & Gr. Ch., Tenn., A. & I. Fair, 1st and Jr. Ch., Tenn., 1st Yearling Bull, Jr. & Gr. Ch., Mid-South, 2nd Sr. Yr., N.G.S., 1965. **Owned by L. C. Langford, Hermitage View Farms, Inc., Old Hickory, Tenn.**

FORE DESTINY also sired **Rose-Owen Destiny Bella,** 1st Jr. Yr., Tenn., Mid-South, 1965. **Owned by Janet Basse, Old Hickory, Tenn.**

MORE VALUE TO OUR BREEDING PROGRAM

TOP COMMAND is now a GOLD ★ SIRE. This is the **THIRD** son of ★ **Fame's Virtue** ★ to achieve this honor. He is a full brother to our foundation sire, ★ **VISCOUNT** ★, and maternal brother to ★ **V. FAME** ★, sire of **Debby** (above). **VISCOUNT was developed in our herd and sold to ABS for $22,500. WE HAVE OVER 30 DAUGHTERS IN THE HERD.**

If you are looking for breeding stock, rich in GOLD STAR Inheritance, we can meet your needs.

GRAIN MEADOW GUERNSEY FARM

Gold Star Breeds '61 '62 '63 '64

Farm located 2 miles west and 2 miles south of Greentown, Ind. Tel. MA 8-3319.

Walter L. Young & Son (Owners) Ed Sizemore (Herdsman) **R. R. 1, Greentown, Indiana**

16 CURTiSS-SIRED NOMINATIONS!

RESULTS — 6 ALL-AMERICANS — 8 HON. MENTION!

NORGERT'S ROYAL NANCE (GS)

"NANCE" . . . *4 All-Americans 2 Hon. Mention*

Norgerts Nance Tid (EX), National Class Leader, 1st milk, 3rd fat when made (Jr. 4 DHIR 365 2x 22,066M 1094F), is the All-American Aged Cow for 1965. Probably "NANCE'S" most famous daughter, this was the fourth consecutive year she was nominated. "Tid" is also a member of the All-American Sr. "Get" and All-American Best Three Female Groups — all owned by Mrs. Gertrude McNaught, Rolling Acres, Elgin, Illinois.

"NANCE'S" other All-American winners include the Jr. Get-of-Sire owned by W. H. Odlum, Rosewood Farms, Roselle, Illinois, and High Meadows Conqueror, the Bull Calf owned by Henry C. Venier, High Meadows Farm, La Fayette, New York.

Winning Honorable Mention honors were the Jr. Yrl. Bull owned by The Southland Corp., Ardmore, Oklahoma and C. S. Lankhart, Waco, Texas, and the Sr. Yrl. Heifer owned by W. H. Odlum, Rosewood Farms.

HENSLEE FARMS V. FAME (GS)

"FAME" . . . *1 All-American 3 Hon. Mention*

Leading the parade of this year's 2 Yr. Old Cows is the "FAME" daughter, Quail Roost Fame's Nyacynth — All-American winner for L. C. Langford, Hermitage View Farms, Inc., Old Hickory, Tenn. "FAME'S" Honorable Mention honors came in the bull classes — Gaylord Fame's Ted, Hon. Mention Aged Bull for Robert C. Griggs and E. K. Gaylord of Mustang and Oklahoma City, Oklahoma.

Mayflower's Fame's Transfer, shown by Jack C. Foust and Donald L. Barger, Urbana, Ohio, now owned by Happy Hill Farm, Harrison, Ohio, and Rozelyn Memory's V. Fame, both made Hon. Mention in the 2 Yr. Old Bull class.

"TOP COMMAND" . . . *1 All-American 1 Hon. Mention*

Fra-Hib T.C. Mary, the lovely Jr. Yrl. "TOP COMMAND" dtr. won All-American honors for her owner Karen Lee Franks, Wawaka, Ind., while Larr-Fer Farms Master shown by Ronald Welch, Mechanicsburg, Ohio, was Hon. Mention 2 Yr. Old Bull.

GAYOSO VIEW TOP COMMAND (GS)

McDONALD FARMS JOLLY VERN (GS) . . . *2 Hon. Mention*

Nominated for the 5th year and winning Honorable Mention in the Aged Cow class was Spar Hill Baguette, 5 times Ex (94), the "VERN" dtr. owned by Anson B. Smith, Ansmil Farms, Hilliards, Ohio. A "VERN" son, Spar Hill Jolly Repeater, was Hon. Mention Aged Bull for R. A. McCauley & Sons, Green Bottom Farms, Hagerstown, Md.

Our sincere congratulations and thanks to all the above breeders and to the many others throughout the country who showed CURTiSS-sired Guernseys during the past show season.

All semen processed under health standards recommended by A.V.M.A. and adopted by N.A.A.B.

THE A. I. PROGRAM THAT QUALITY BUILT

NATIONAL ASSOCIATION ANIMAL BREEDERS — Symbol of Quality — NAAB

CURTiSS BREEDING SERVICE, INC.

CURTiSS FARM ■ CARY, ILLINOIS 60013 ■ 312/639-2141

6 CURTiSS ALL-AMERICANS!

Aged Cow . . . by "Nance"

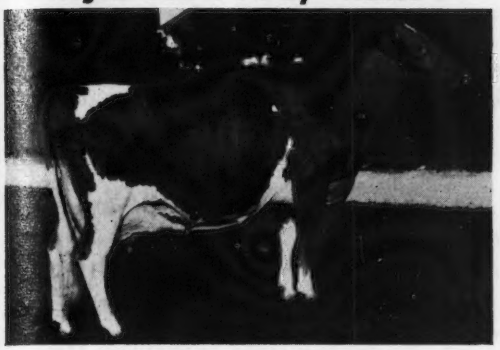

NORGERTS NANCE TID (EX)

Jr.4 DHIR 365d 2x 22,066M 1094F

Natl. Class Leader, 1st for milk, 3rd for fat when made. Sr. and Grand Champion at Illinois and Waterloo. Bred and owned by Mrs. Gertrude McNaught, Rolling Acres, Elgin, Ill.

2 Yr. Old Cow . . . by "Fame"

QUAIL ROOST FAME'S NYACYNTH

Undefeated at 3 major shows as a 2 Yr. Old, including the National. Owned by L. C. Langford, Hermitage View Farms, Inc., Old Hickory, Tenn.

Sr. Get . . . by "Nance"

SR. GET OF NORGERT'S ROYAL NANCE

1st Sr. "Get" at Illinois and Waterloo. Bred and owned by Mrs. Gertrude McNaught, Rolling Acres, Elgin, Illinois.

Jr. Get . . . by "Nance"

JR. GET OF NORGERT'S ROYAL NANCE

1st Jr. "Get" at Illinois and Waterloo. Bred and owned by W. H Odlum, Rosewood Farm, Roselle, Illinois.

Jr Yrl. Heifer . . . by "Top Command"

FRA-HIB T.C.MARY

Jr. Champion at National Junior Show. Res. Jr. Champion National Open Show. Bred and owned by Karen Lee Franks, Fra-Hib Dairy Farm, Wawaka, Ind.

Bull Calf . . . by "Nance"

HIGH MEADOWS CONQUEROR

1st Bull Calf at Waterloo.

Bred and owned by Henry C. Venier, High Meadows Farm, La Fayette, N. Y.

You, too, can use the bulls that sired the outstanding Guernseys of 1965 — by building your breeding program around CURTiSS "Complete Cow" sires. Write for full particulars, or better still, call your local CURTiSSMAN

All semen processed under health standards recommended by A.V.M.A. and adopted by N.A.A.B.

THE A. I. PROGRAM THAT QUALITY BUILT

CURTiSS BREEDING SERVICE

NATIONAL ASSOCIATION ANIMAL BREEDERS Symbol of Quality N.A.A.B.

CURTiSS
BREEDING SERVICE, INC.

CURTiSS FARM ■ CARY, ILLINOIS 60013 ■ 312/639-2141

ACE . . . "One who excells at anything"

The judges had this definition in mind when they selected our ACE for ALL-AMERICAN honors.

OUR GOOD FORTUNE CAN BE YOURS . . . ACE IS FOR SALE

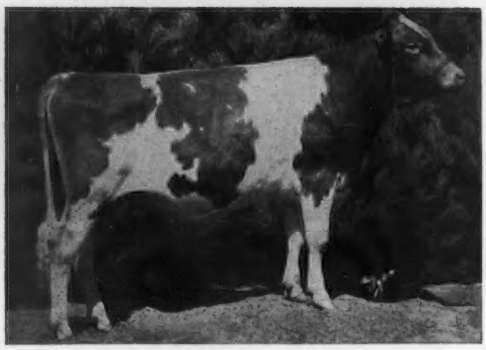

Dutch Mill Valor's Ace

Dropped January 11, 1964

1st Jr. Yr., Jr. & Res. Gr. Ch. and Wisconsin Champion, Wis., 1st and Jr. & Res. Gr. Ch., Minn., 1st and Res. Jr. Ch., N.G.S., 1965.

ALL-AMERICAN JUNIOR YEARLING BULL, 1965

He Combines The Blood Of Two Strong Cow Families . . . Our VANILLA And ASTER Families

VANILLA FAMILY . . . Over 40 direct descendants in the herd. This family is headed by **Royhillvue Vanilla,** a GOLD ★ DAM, and includes a GOLD STAR Dam — Daughter pair.

ASTER FAMILY . . . This good uddered family decends from **Lynbrook Supreme Aster** (VG), whose 5 tested daughters include the maternal granddam of ACE that is still in the herd at 13 years of age.

Sire: **Dutch Mill Billy's Valor,** HM A-A 2-Year-Old, 1964. A son of **Burger's Place Billy,** GOLD ★ SIRE, out of **Dutch Mill Monarch's Verity** (VG), 11320—642—Jr4DHIR—305—2x, she out of **Vanilla,** GOLD ★ DAM, and maternal sister to **Butterfat Vicki,** GOLD ★ DAM.

Dam: **Dutch Mill His Honor's Ada** (VG), 16085—742—Jr4DHIR—365—2x, a daughter of **Western Glow His Honor,** GOLD ★ SIRE. Next dam, **Dutch Mill Noble's Pearl** (VG), 7 records include 13030—671—11DHIR—305—2x, she out of **Aster.**

Here Is Your Chance To Head Your Herd With An ALL-AMERICAN Bull. Write For Price And Complete Information Regarding ACE.

We Also Have A November 30, 1965 Bull Calf For Sale. He Is A KING HAL From Our VANILLA Family.

Roy E. Jacobs and Sons
Route 1, Sparta, Wisconsin
Tel. 269-2794

DUTCH MILL FARM

2½ miles west of Sparta, on old Highway 16

High Production + Pleasing Type = GOLD STAR Breeding

THAT'S THE INHERITANCE YOU FIND TOP AND BOTTOM IN THE PEDIGREE OF TOP BUTTERFAT

OUR HERD SIRE

YELLOW CREEK TOP BUTTERFAT

Dropped December 25, 1960

The Daughters Of TOP BUTTERFAT Look Most Promising. They Have Beautiful Udders, And Are Milking Well. HE IS THE FIFTH YELLOW CREEK-BRED SIRE USED IN THE HERD.

Sire: **Mulhocaway Butterfat Jeweler,** 14 daus., 15 rec. av. 10886—5.2%—562 (M.E.—305—2x), 10 cl. av. 82.4%. A son of Mulhocaway Butterfat Hollirex, GOLD ★ SIRE.

His Sire's Dam: **Mulhocaway Lovely Topaz** (E 6 times). 11256—612—Jr4HIR—305—2x, 11858—648—5HIR—305—2x. 2 PR sons, 2 tested daughters (both VG). A daughter of the GOLD ★ DAM, **Mulhocaway Golden Topsy** (VG 9 times), 17317—939—9HIR—365—2x, dam of 1st Produce. N. J., Pa. G.S., 1958. A strong cow family — 6 tested daughters.

His Dam: **U. Creek Lilac's Honeymoon** (E '63 '65), 14941—770—6HIR—365—2x, 20701—1086—7HIR—365—2x, 17229—960—10DHIR—365—2x. A tested daughter (VG 5 times) sold for $1,500, and a 2-year-old full sister to **Top Butterfat** is in the Yellow Creek herd. A 5-month-old son sold last Fall for $1,000. **Honeymoon** is by the GOLD ★ SIRE. **Yellow Creek Jewel Supreme,** he sire of 6 GOLD STAR sons.

Plan To Visit The Farm . . . See TOP BUTTERFAT And His Daughters

THIS INHERITANCE CAN BE ADDED TO YOUR BREEDING PROGRAM AT THE

Rush Creek Guernsey Farm Complete Dispersal

At The Farm — Jenison, Michigan — Harold L. Jenison & Sons, Owners. FRIDAY, APRIL 1, 1966 (Cattle) — Equipment The Following Day. For catalog write Douglas Jenison, Jenison, Michigan.

The farm is located at Jenison, about 10 miles southwest of Grand Rapids.

LAY LAINE GUERNSEY FARM

"BREEDING THE BEST TO THE BEST"

"Home Of Over 500 Registered Guernseys" — Milk Sold Under GOLDEN GUERNSEY

We Test DHIR — 2x Machine — Show — Classify — Consign To Sales — Dehorn and Cull To Butcher

PLAN TO VISIT US AT OUR FARM LOCATED AT ASTATULA

1965 . . . A GOOD YEAR

AT THE PAIL FOR 1965

An average of 11858 lbs. MILK – 550 lbs. FAT for 140 DHIR records (M.E.–305–2x) . . . **SECOND highest in the Nation for herds on HIR or DHIR test with 100 or more records in the average.**

Also A Milk Class Leader

LAINE LAINE SUPERB'S MAB
11860–564–Jr2DHIR–305–2x
***16310–743–Jr3DHIR–305–2x**
8th for MILK Production

Sire: **Lay Laine Virginian's Superb,** 10 daus., 11 rec. av. 11757 —4.5%—524 (M.E.—305—2x), 8 cl. av. 81.3%. Also sire of **Lay Laine Superb's Rosebloom** (VG), 13470—612—3-4DHIR —305—2x, that sold in the 1965 Green Meadow Sale to Cross Arrows Farm, Union, S. C.

Dam: **Wardhaven Hazel Liza Jane**
7 records include:
13216—615—Sr4HIR—365—2x
4 tested daughters including **Lay Laine Emory's Jane** (VG), 14270—600—6DHIR—305—2x (pending), and **Lay Laine Virginian's Debbie** (VG), 13770—605—9DHIR—305—2x (pending).

IN THE SHOW RING

Premier Breeder and Exhibitor Florida State Fair, 1965 and 1966

We showed the Grand Champion Bull, Junior and Reserve Champion Bull, Senior and Grand Champion Female, Junior Champion Female, and both Junior and Senior Gets of Sire. Our show string was rich in **Dorian** blood both years.

Dorian is still at Lay Laine and looking younger as each year passes.

1966 . . . A GOOD START

FOR THE CLASSIFIER

Our 7th Classification – December, 1965

206 Head
3 EXCELLENT
75 VERY GOOD
92 DESIRABLE

82.5% Of The Herd Above The Line

A HOME-BRED EXCELLENT

Lay Laine Dorian's Lois
(VG '64 – EXCELLENT '65)
Owned by Clara Ann Ward.
12320–652–Sr2DHIR–305–2x, State Production Leader
14460–724–Jr4DHIR–305–2x, State Production Leader
18150–1049–Sr4DHIR–365–2x (pending)
Highest fat record in Florida – all breeds.
2 daughters in the herd. 1st 4-Year-Old, Fla., 1965. Dam of 1st Calf and Junior Champion, Fla., 1965, 1st Sr. Yr. and Junior Champion, Fla., 1966, and also the 1st 2-Year-Old, Fla., 1966, and Florida Reserve Champion.
Sire: **Mulhocaway Butterfat Dorian, GOLD ★ SIRE**
11 daus., 11 rec. av 12799—4.8%—611 (M.E.—305—2x), 13 cl. av. 84.2%.

IN THE SALES RING

ANOTHER EXCELLENT DORIAN

Lay Laine-Bred Animals Have Public Appeal
CHRISTIE PLACED AMONG THE TOP TEN HIGHEST SELLING ANIMALS AT PUBLIC AUCTION DURING 1965

8th High Female For The Year

Lay Laine Dorian's Christie (E twice)
1st 2-Year-Old, Gr. Ch., Pinellas Co. Fair, 1963
16890–773–Sr3DHIR–305–2x

CHRISTIE sold for $4,250 in The Guernsey Sale, 1965, to H. J. Wasson, Conway, Arkansas. She was consigned by Count R. Boyd III, Springfield, Tennessee.

T. B. Accredited — Vaccinated — Bang's Accredited

VISITORS WELCOME — BREEDING STOCK FOR SALE

Carroll L. (Bud) Ward, Jr., Owner & Manager
Box 146, Astatula, Florida
John West, Herdsman at #1
R. E. Miller } Co-Herdsmen at #2
Carey Kirkley }
Tel. Res. Winter Park MIdway 4-3646

Farm No. 1—1 mile N. of Astatula
Farm No 2—1 mile E. of Astatula

Mt. Ararat FARMS

GUERNSEY CATTLE · GOLDEN GUERNSEY MILK · DAIRY PRODUCTS

MT. ARARAT MIKADO
GOLD ★ SIRE

ROSEWOOD ROYAL BEACON
GOLD ★ SIRE

TWO SIRES THAT HAVE HAD A GREAT INFLUENCE IN OUR HERD

For 7 Consecutive Years, The Herd Average Has Been In Excess Of 10,000 Pounds Of Milk

MEMBERS OF OUR MILKING HERD WITH RECORDS COMPLETED DURING 1965

Name	Milk	Fat	Division
Mt. Ararat Empress Philyra (VG '63)	15670	586	7-11DHIR–305–2x
Mt. Ararat Flashy Amethyst (VG '64)	15320	735	4-5DHIR–305–2x
Mt. Ararat Bright Regalia (VG 3 times)	13470	549	7-1DHIR–305–2x
Mt. Ararat Bright Rondelle (E '63 '64)	13410	579	6-11DHIR–305–2x
Mt. Ararat Empress Patina (VG 3 times)	12450	513	7-2DHIR–305–2x
Mt. Ararat Empress Annabelle (VG '64)	12370	575	3-7DHIR–305–2x
Mt. Ararat Bright Saki (VG 3 times)	12220	547	6-5DHIR–305–2x
Mt. Ararat Empress Philippa (E 4 times)	12170	476	7-10DHIR–305–2x
Mt. Ararat Bright Suzie (VG 3 times)	11820	548	6-0DHIR–305–2x
Mt. Ararat Bright Tisket (VG '63 '64)	11820	512	4-6DHIR–305–2x
Mt. Ararat Empress Aphrodite (VG '64)	11650	514	3-5DHIR–305–2x
Mt. Ararat Brilliance (VG '64)	11560	642	2-11DHIR–305–2x
Mt. Ararat Bright Pixie (VG 4 times)	11020	506	8-0DHIR–305–2x
Mt. Ararat Empress Olivette (VG 4 times)	10860	550	8-3DHIR–305–2x

The Above Are All Daughters, Or Out Of Daughters Of MIKADO And ROYAL BEACON . . . Several Represent The Combination Of MIKADO – ROYAL BEACON That Has Worked So Well In Our Breeding Program.

Bull Calves Rich In This
Proved GOLD STAR Inheritance
Are Available For Sale

Located 2 miles north of Bainbridge—Perryville interchange, Expressway 95. Tel. Drake 5-2311 or 5-2386.

MT. ARARAT FARMS
PORT DEPOSIT, MARYLAND 21904

Gold ★ Breeder '58 '59 '60 '61 '62

FRANK D. BROWN, JR.
Owner

H. E. ROBERTS
Manager

JOHN WARE
Herdsman

They're Off And Running

AT THE 4TH KENTUCKY NATIONAL GUERNSEY SALE
EXPOSITION CENTER, LOUISVILLE, KENTUCKY
MONDAY, MAY 23, 1966

This year the SHOW will be held on SUNDAY, MAY 22

SELLING

A CLASS LEADING

FLASH DAUGHTER

DUE IN JUNE

TO A SON OF PIXIE

CLEARBRANCH FLASH MARLETTA

Born April 29, 1961

Very Good twice. Top of the 1964 Southern Quality Sale at $2,600. **Consigned by Count Boyd, III, Springfield, Tennessee.**

1st prize 3 Year-Old, Tennessee State Fair, 1964

13269—589—Jr2HIR—305—2x, *18820—*847—Sr3DHIR—305—2x

CLASS LEADER, 2nd MILK, 10th FAT

Due June 12 to Henslee Farms Warrior Royal, a son of Western Glow Man O'War and Avalawn Pixie (see below).

Her Sire

Fritzlyn Jeanette's Flash, GOLD ★ SIRE
469 daughters, 1037 records average 11097 lbs. milk, 553 lbs. fat, M.E.—305—2x, 411 classified average 84.8%. Sire of show ring winners and sales tops. Truly one of the great sires of the breed.

Her Service Sire's Dam

Avalawn Pixie ($6,000) Excellent 3 times
*18735—876—7yrs—365C—2x, 17111—858—8yrs—365—2x
18760—899—12HIR—365—2x
2 PR sons, 3 tested daughters that include Golden Charm General Pixie, 12672—*684—Sr3HIR—299C—2x.
Purchased in 1959 by Mrs. Gertrude McNaught, Rolling Acres Farm, Elgin, Illinois.

MARLETTA stems direct from the Blakeford Cynthia family, she dam of 8 tested daughters that include Clearbranch Cynthia (VG), sold in 1950 for $4,600, 15472—829—7yrs—365C—3x, and Clearbranch Cynthia Coronet (VG), 14704—739—Jr2—365C—3x. MARLETTA is out of Clearbranch Fore Heritage, 11510—516—6DHIR—305—2x.

Sale Sponsored By: Kentucky Guernsey Breeders' Association
And The Kentucky Department Of Agriculture

For catalogs write: **Sale managed by:**

BUZZ GAREY

GAREY CATTLE SALES

100 Walnut Lane • Morrisville, Bucks County, Pa. • CYpress 5-2941

1914 **BEAUFORT FARM** *1966*

Earleville, Cecil, Maryland — Where the Eastern Shore Begins

MAY ROSE GUERNSEYS SINCE 1914 . . . OUR MILKING HERD – Strong In The Blood Of FORECAST And SYMBOL – HAS MAINTAINED AN AVERAGE OF OVER 10,000 POUNDS OF MILK FOR THE PAST 5 YEARS.

A Home-Bred NANCE Son Is In Service

BEAUFORT ROYAL CROWN

Dropped January 28, 1964

Sire: **Norgert's Royal Nance ($60,000)**, GOLD ★ SIRE, 39 daus., 96 rec. av. 12913—4.8%—620 (M.E.—305—2x), 39 cl. av. 86.2%. **Sire of the A-A Aged Cow, A-A Bull Calf, A-A Sr. Get, and A-A Jr. Get, 1965**

A Paternal Sister

Norgerts Nance Tid (E '64)
*22066—*1094—Jr4DHIR—365—2x
A-A 3-Year-Old, member Res. A-A Best 3 Females, 1962. Res. A-A 4-Year-Old, member A-A Best 3 Females, 1963. A-A Aged Cow, member A-A Best 3 Females, and Sr. Get of Sire, 1965.
Dam: **Beaufort L.S. Neige** (VG '64), 11460—552—Jr2DHIR—305—2x, 11880—577—Jr3DHIR—305—2x, 12670—623—Jr4DHIR—291—2x, a SYMBOL daughter.

This Is What Some Of Our Cows Were Doing In 1965

Beaufort Fore Topaz
14070—584—6-4DHIR—289—2x
Beaufort Fore Coral
13900—660—4-5DHIR—305—2x
Beaufort Fore Audrey
12860—523—6-3DHIR—305—2x
Beaufort L. S. Neige (VG)
12670—623—4-1DHIR—291—2x
Beaufort Fore Opal
11830—545—6-4DHIR—305—2x
Beaufort Fore Spray
10950—537—6-2DHIR—305—2x
Beaufort Fore Trixie
10560—478—3-7DHIR—303—2x
Beaufort L. S. Reba (VG)
10290—439—2-4DHIR—305—2x
Beaufort L. S. Misty (VG)
10280—488—2-4DHIR—305—2x

The Above Are Daughters Of Our Proved Sires

GREEN MEADS FORECAST

22 daus., 61 rec. av. 10723—4.7%—503 (M.E.—305—2x), 23 cl. av. 81.3%.

LANGWATER SYMBOL

18 daus., 28 rec. av. 10148—5.0%—504 (M.E.—305—2x), 19 cl. av. 82.7%.

We are also breeding to A.I. sires like Nance — Jolly Val — Brilliant

T. B. Accr. Cert. 522587 — Bang's Cert. 3615

James Stanley Frazer, Owner
Tel. CRestwood 5-5911

Joe Walls, Manager
CR 5-5915

The farm is located at the westerly end of Veazey Neck.

Our Excellent Home-Bred Cow From The Ruby Family

A Son, RICK OF WOODRUFF FARM, Is In Service

Highest classified and highest tested daughter of a former sire, **Golden Grange Ideal Norman**, he by a GOLD STAR son of ★ **Lady Augusta** ★.

Rochelle of Woodruff Farm

VG twice — Excellent '64 (91)
Excellent General Appearance, Fore Feet and Legs, Rump, Dairy Character, and Body Capacity.
10800—541—Jr4DHIR—305—2x
9980—570—6DHIR—305—2x
11940—650—7DHIR—305—2x
1st 4-Year-Old, Iowa, 1961
1st Aged, Sr. & Gr. Ch., Nebraska, 1962
Dam: **Ruby of Woodruff Farm** (VG twice)
10380—558—Jr4HIR—305C—2x
2nd Produce, Nebraska, 1960, 1961.
Dam of 3 tested daughters — all above the line (1 E, 1 VG, 1 D).

We have several members of this cow family in the herd. ROCHELLE is typical of the kind of cow we select as the dam of bull calves we offer for sale.

WE TEST — WE CLASSIFY — WE SHOW — WE HAVE STOCK FOR SALE

WOODRUFF FARM GUERNSEYS ROUTE 3, Indianola, Iowa

Rodney Woodruff CH 7-2923 — **LeRoy Woodruff** CH 7-3725 — **Duane Woodruff** CH 7-4645

PRODUCTION + TYPE

During 1965 Our PRODUCTION INCREASED

47 DHIR RECORDS AVERAGED **11886** MILK—4.7%— **564** FAT (M.E.—305—2x)

FIRST For Milk Production . . . SECOND For Fat In The State

GOLD ★ BREEDER
7 Consecutive Years
1958 - 1964

ONLY 2 OTHER FARMS IN THE NATION HAVE EQUALLED THIS RECORD

When You Are Looking For A Sire To Head Your Breeding Program, Come To A Farm Where Production And Type Are Maintained At A High Level Year In . . . Year Out.

A Home-Bred GOLD ★ SIRE From Our LENA Family

Maple Leaf Alert

★ GOLD STAR SIRE ★

24 daus., 80 rec. av. 11423—4.8%—549 (M.E.—305—2x), 39 cl. av. 83.9%.

Sire: **Boulder Bridge Sir Royal,** 24 daus., 59 rec. av. 11158—4.9%—543 (M.E.—305—2x), 22 cl. av. 85.3%.

Dam: **Maple Leaf Ill Lena** (VG 3 times)
12183—596—7HIR—365—2x
12 DHIA records total 119,459 milk, 5,720 fat. Minnesota Champion Brood Cow, 1959. **Head of one of our strongest cow families. Her 3 tested daughters include an Excellent full sister to ★ ALERT ★, Maple Leaf R. Lenore, lifetime production to date — 94,000 M — 4,800 F. Another daughter, Maple Leaf S Lily, has a lifetime record of 105,978 M — 4,640 F.**

Two Show Bulls . . . Both Sons Of A LISA, An Excellent ★ ALERT ★ Daughter

MAPLE LEAF LANCER

Born April 1, 1963
1st Jr. Yr., Res. Jr. Ch., Minn., 1964. 1st 2-Year-Old, Res. Sr. Ch., Minn., 1965. Sire: **Maple Leaf J. Supreme,** our **★ Jewel Supreme ★** son of **R. Lenore** (E), full sister to **★ Alert ★.**

MAPLE LEAF ROYAL NANCE

Born August 24, 1964
1st Bull Calf, Res. Jr. Ch., Minn., 1965. **Half-interest sold to Roger W. Wrase, Medford, Minn.** Sire: **Norgert's Royal Nance** ($60,000) GOLD ★ SIRE.

LANCER and **ROYAL NANCE** are both out of **Maple Leaf A Lisa** (E 4 times), 6 records include 12570—684—5DHIR—305—2x, 15409—825—6DHIR—365—2x, a daughter of **★ Alert ★.** Another **A Lisa** son, **MAPLE LEAF FLASHER,** 1st Jr. Yr., Res. Jr. Ch., Minn., 1963, by **Maple Leaf Rocky,** is owned jointly with Homer and Odean Goss, Lewiston, Minn. **HER YOUNGEST SON, born August 31, 1965, IS FOR SALE. Write for complete information. He is by Spring Ridge Noble Lad. A Lisa** was rebred to the GOLD ★ SIRE, **Norgert's Royal Nance,** on November 19, 1965.

THE STOCK WE OFFER FOR SALE IS RICH IN THIS PROVED BREEDING

RECENT BULL SALES

Maple Leaf Alan (8-18-64)

Sire: **Maple Leaf Royal Alert**
A full brother to **★ Alert ★.**
Dam: **Maple Leaf K. Ginger** (VG 5 times)
11070—503—Jr2DHIR—305—2x
11530—549—Sr3DHIR—305—2x
11760—584—Sr4DHIR—305—2x
She is out of a daughter of **★ Alert ★.**
Sold to Melvin Bicknese, Pine Island, Minn.

Maple Leaf Squire (10-8-64)

Sire: **Maple Leaf Jason,** a **★ Billy ★** son out of **R. Lenore,** she an Excellent full sister to **★ Alert ★.**
Dam: **Maple Leaf A Lizette** (VG 3 times)
13150—643—Jr3DHIR—305—2x
13550—666—Jr4DHIR—305—2x
15981—781—5DHIR—365—2x
14510—750—7DHIR—305—2x
A daughter of **★ Alert ★.**
Sold to Melvin Bicknese, Pine Island, Minn.

WE WISH TO THANK ALL WHO PURCHASED ANIMALS FROM US DURING THE PAST YEAR, BOTH AT PUBLIC AUCTION AND PRIVATE TREATY. THE CONFIDENCE SHOWN IN OUR BREEDING PROGRAM IS APPRECIATED.

The farm is located 1 mile south, 1 mile east on County Road 25. Telephone: LEwiston 3721 or 3723.

ELMER J. WIRT & SON **MAPLE LEAF FARM** LEWISTON, MINNESOTA

T. B. Accredited No. 250 — Bang's Clean Certified No. 513

ROLLING ACRES

ELGIN, ILLINOIS
Route 1, Box 244

MRS. GERTRUDE MCNAUGHT, Owner
ROWLAND R. BEAUVAIS, Manager
Phone: ATwater 9-3431
Federal Accredited for T. B. 523042 — Bang's Accredited 1465

Gold ★ Breeder
1959-1960-1961
1962-1963-1964

THE JUDGES AGREE

Our 3 Entries Submitted And Nominated **ALL** *Received ALL-AMERICAN Honors*

All-American Aged Cow, 1965

She is also a member of the **All-American Get of Sire** and **All-American Best 3 Females** (see below).

All-American Senior Get Of Sire

Get of Norgert's Royal Nance

1st at Illinois, N.G.S., 1965

Left to right: **Norgert's Nance Nan** (E '63 '64), 14760—761—Jr4DHIR—305—2x, A-A 3-Year-Old, 1963; **Norgert's Nance's Ramona** (VG '63 '64), 11560—605—Jr4DHIR—305—2x; **Norgert's Nance's B. Futurama** (VG '63 '64), *18719—*997—Sr3DHIR—365—2x, and **Norgerts Nance Tid** (above).

◆ Norgerts Nance Tid (E '64)

*22066—*1094—Jr4DHIR—365—2x
Class Leader 1st Milk, 3rd Fat when made
All-American 3-Year-Old, 1962
Reserve All-American 4-Year-Old, 1963
Member Res. A-A Best 3 Females, 1962
Member A-A Best 3 Females, 1963
Tid was 1st Aged Cow, Sr. & Gr. Ch., Illinois, N.G.S., and Reserve Champion Best Uddered Cow, N.G.S., 1965.
Sire: **Norgert's Royal Nance,** GOLD ★ SIRE

In addition to our winnings on **NANCE** progeny, he also sired the **ALL-AMERICAN BULL CALF,** High Meadows Conqueror, and the **ALL-AMERICAN JUNIOR GET OF SIRE** made up of daughters from Rosewood and Lockshore Farms.

All-American Best 3 Females, 1965

1st at Illinois, N.G.S., 1965

Left to right:
Norgert's Nance's Ramona (VG '63 '64) (See opposite)
Norgert's B.A. Junita (VG '63 '64) 11540—552—Jr2DHIR—305—2x
Norgerts Nance Tid (E '64) (See above)

Bull calves strong in NANCE blood are available

"The Welcome Mat Is Always Out At Rolling Acres"

Our SAMSON Daughter Shares RESERVE ALL-AMERICAN Honors

For The First Time In The History Of The ALL-AMERICAN Program, A Tie Has Resulted In The Official Judging

1965 Reserve All-American Junior Yearling Heifers } **McDONALD FARMS BRIGHT HALLIE** / **RAEMELTON GOLDEN MYRA**

GOLDEN MYRA was 1st Jr. Yr., Ohio District 2 Show, Mansfield, 2nd National Guernsey Show, 3rd, Ohio State Fair, 1965.

She is by the GOLD ★ SIRE, **Chedco Samson,** 28 daus., 71 rec. av. 10636—4.6%—485 (M.E.—305—2x), 25 cl. av. 85.2%. He is a son of Fairlawn K. Marmion (the Excellent LINARIA family), and out of Hominy Hill Sarah (VG '50 '55), 14313—757—Jr4—365—3x.

She is out of **Raemelton F. Myra,** 11190—472—Jr2DHIR—305—3x, 11050—469—Jr3DHIR—305—3x, a Franchester F. Cardinal daughter of Raemelton Kella Myrtle, 15786—682—5HIR—345—2x.

Our Guernseys Combine PRODUCTION With TYPE
1965 DHIR Herd Average — 25 Records — 11091 Milk, 4.7%, 520 Fat (M.E.—305—2x)
1965 Herd Classification — 26 Head Average 86.3% (4 E — 14 VG — 8 D)

PLAN TO VISIT OUR HERD — VISITORS ALWAYS WELCOME

RAEMELTON FARM DAIRY

1030 Marion Ave. Road — MANSFIELD, OHIO

Roger A Black, Owner
Tel. (419) 756-2571

Farm is located at the southwest section of Mansfield at the city limits.
Ohio Bang's Accredited No. 4 . . . Herd Federally Accredited No. 43001

Ralph E. Turley, Mgr.

ROCKY KNOLL COMPLETE DISPERSAL

Dr. William Y. Lee, Owner — At The Farm, Doylestown, Pa.
Friday, March 25, 1966 — Equipment at 10:00 A.M. — Cattle At 12:30 P.M.
60 HEAD — 35 Cows — 7 Bred Heifers — 18 Open Heifers
In the sale, twelve daughters of:

ROCKY KNOLL SUPERB'S KING

Sire: Lake Louise Coronation King	Gardenville Coronation Prince
	Douglaston King's Charlotte
Dam: Lake Louise Superb's Flower	Douglaston Baron Superb
	Lake Louise Coronation Queen

This is great breeding, and it has produced the results you would expect — quality cattle. This is the same female line that produced the Blaze bull at Edisto, whose daughter was the 2nd highest priced animal in 1965.

Dr. Lee continued to buy the top females at dispersal sales, and the best consignment sales. It is your opportunity to secure this blood. The younger cattle are sired by **Nance, Top Command** and **Dispatch.**

A Great Line Of Equipment! The Complete List Will Be In The Catalog.

For catalogs write: **Sale managed by:**

BUZZ GAREY

GAREY CATTLE SALES

100 Walnut Lane • Morrisville, Bucks County, Pa. • CYpress 5-2941

OUR ALL-AMERICAN 3-YEAR-OLD

Sire:
McDonald Farms Rival Varro, 21 daus. classified — 1 E, 14 VG, 4 D. A McDonald Farms Pre Rival (A-A twice) son out of a daughter of St. James Champion Blaze. One ¾ sister to Varro HM A-A.

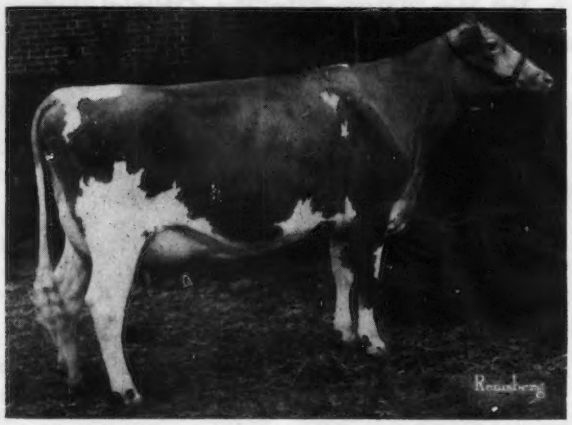

Dam:
Red Cross Noble Ruth
Excellent three times, once at 16 years of age. 14 consecutive records including 15038 — 681 — 10DHIA — 305 — 2x, 16266 — 755 — 11DHIA — 305 — 2x. Her three months old calf sold for $1,500.

DUMAR FARM VARRO'S RUTH

Grand Champion, Pa. All-American Dairy Show, Res. Sr. & Grand Champion, National, 1965.

Varro's Ruth is settled down in her new home, and is safe in calf to Burger's Place Billy. She is due to freshen August 23, 1966. Her ¾ sister, by a son of Varro and out of the old Ruth cow born August 25, 1965, is also developing very well.

Our HM All-American Bull Calf

McDONALD'S BRIGHT HOPEFUL

1st Bull Calf at New York, defeating the All-American Bull Calf. Herd Sire at McDonald Farms and McDonald Properties. A **McDonald Farms Jolly Brilliant** son out of the Excellent cow, **Ollasses Gardenia** (opposite). His full brother, McDonald's Bright Imperator, is consigned to the Kentucky National Sale and Show, Louisville, Ky., on May 23.

Hopeful's Dam

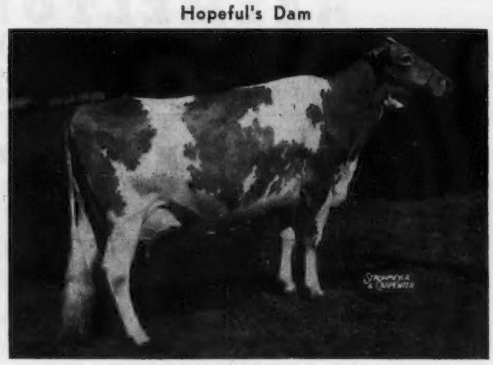

Ollasses Gardenia (E twice)
15213—770—Jr3—365—3x, 13700—657—6DHIR—302—2x. A Maxim of McDonald Farms (Gold Star Sire) daughter of the great cow, Walnut Grove Mable A. (VG), 16687—806—10yrs —365—3x. Another son of Gardenia, Lauxmont Prestige, was HM All-American Bull Calf, 1964. He is now in service in the herd of F. W. Mack, North, S. C.

McDONALD'S JV FAVORITE was **Honorable Mention All-American 2-Year-Old.** She is a **McDonald Farms Jolly Val** daughter out of **Henslee Farms V Marcia** (VG), latest two records over 13000—305—2x. **Favorite** has produced 8330—395—Sr2—2x in 257 days on test. She is due to freshen May 19, 1966 to the service of McDonald Farms Jolly Brilliant. **Favorite** has a very nice daughter in the herd by Nance.

Visit the farm and see the herd we are trying to improve every year. You are always welcome.

McDONALD PROPERTIES **CORTLAND, NEW YORK**

REED L. & ELEANOR F. McJUNKIN
Owners

DENNIS FERGUSON
Herdsman

McDONALD FARMS BLOODLINES

Were evident in the All-American competition although we could not show at the National.
The All-American Senior Yearling Bull, **Ansmil D Quantity's Master,** shown by Ansmil Farms, is a son of **McDonald Farms R.L. Dividend,** 3 times All-American. Master was All-American Bull Calf in 1964.

The All-American Aged Bull (All-American for the third time), **High Meadows Jolly Lafayette,** shown by Bill Rasmussen and Adohr Farms, is a son of **McDonald Farms High Neptune.** Neptune has now sired 25 All-Americans.

The All-American 2-Year-Old, **Quail Roost Fame's Nyacynth,** shown by L. C. Langford, is out of an Excellent daughter of **McDonald Farms Fore Peerless.** Fame, her sire, also has two crosses to **McDonald Farms Developer.**

The All-American 3-Year-Old, **Dumar Farm Varro's Ruth,** shown by "Dutch" Snyder, and now owned by McDonald Properties, is a daughter of **McDonald Farms Rival Varro.**

The Res. All-American 3-Year-Old, **Bayville Billy Marlene,** shown by Bayville Farms, is a daughter of Burger's Place Billy, that has 32 daughters at McDonald Farms.

The third and fourth high placing Aged Cows are by **McDonald Farms Rival Wade** and **McDonald Farms Jolly Vern.**

Our Own Nominations Were All Placed

Res. All-American 2-Year-Old Bull

McDonald Farms B Grand Duke
Grand Champion Bull, N. Y., and Res. Grand Champion, Pa. All-American Show, 1965. Res. All-American Jr. Yearling Bull, 1964. Duke is a Billy son of McDonald Farms Bright Edella, 12230—599—Jr3DHIR—305—2x, 88.5 as a 2-year-old. Next dam, McDonald Farms Rival Andrea (E).

Res. All-American Jr. Get

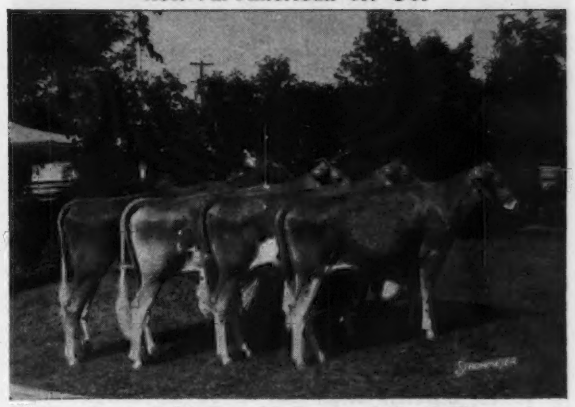

Junior Get of McDonald Farms Jolly Brilliant. Left to right: McDonald Farms Bright Hallie (tied for Res. A-A Jr. Yr. Heifer), McDonald Farms Bright Gloss, McDonald Farms Bright Hilma, McDonald Farms Bright Harriet. Bright Hallie and Bright Gloss are consigned to The Guernsey Sale, May 4, at Bayville Farms, Inc., Norfolk, Va.

Res. All-American Jr. Yearling Heifer (tied) is **McDonald Farms Bright Hallie.** She is in The Guernsey Sale. Due to freshen May 25, to Burger's Place Billy. Hallie's three-quarter brother is consigned to the Sunnyside of the Arbuckles Sale, April 25, at Cooper Farm, Ardmore, Okla.

HM All-American Get of Sire by **Burger's Place Billy.**

HM All-American 3 Best Females — two are Billy 2-year-olds that were in the Get.

Visit the farm and see the best group of young cows we have owned. Every female on the farm is bred by McDonald Farms.

BREED BY CHOICE NOT BY CHANCE

McDONALD FARMS **Cortland, New York**

Cornell University
Owner

H. H. Thomas
Herdsman

K. C. Sly
Manager

The Brilliants

Gold Breeder 1959, 1964

PRODUCE . . . CLASSIFY . . . SHOW . . . SELL

They Were Right There For The ALL-AMERICAN Awards, Too!

His Senior Get was Reserve All-American
A son was Reserve All-American Senior Yearling
A daughter was a member of the All-American Produce of Dam

LISETER BRILLIANT

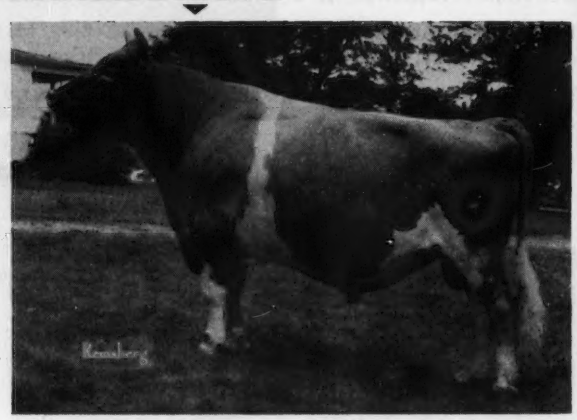

(photo at 12 years of age)

136 daus., 231 rec. av. 10069—5.1%—516 (M.E.—305—2x), 133 cl. av. 85.1% (11 E, 78 VG, 36 D, 8 A).
His summary continues to climb steadily on AI — proof of his greatness. 36 classified daughters in our herd average 86.6%. Sire of the 1st Junior Get, Maryland, 1965. His Senior Get placed first at Maryland for the past 3 years.

Reserve All-American Senior Get of BRILLIANT

1st Get of Sire, Md., Pa. A-A, Fair Hill, Chester Co., 2nd, N.G.S., 1965. Also 1st Production Get, Pa. A-A.
Left to right: **Blakeford Brilliant Bonita** (VG '64), 11400—668—Sr2DHIR—305—2x, sold in 1964 for $1,000, 1st 3 Yrs., Sr. & Gr. Ch., N. Y., 1965, **member of All-American Produce of Dam, 1965; Liseter Brilliant Secret** (E '64 '65), 13608—607—8HIR—305—2x, 13053—602—9DHIR—305—2x, sold in 1959 for $3,100; **Blakeford Bright Girl** (E '64 '65), 13737—676—Jr3HIR—305—2x, sold in 1965 for $5,000; **Hillside Brilliant Vee Seven** (VG '64), 9780—528—Jr2DHIR—305—2x, **HM A-A 2-Year-Old, 1965.**

A **Brilliant** Son

Woodside Hall Hugo

Born September 10, 1963
1st Sr. Yr. and Jr. & Gr. Ch. at 3 County Fairs; 1st and Jr. Ch., Frederick, Md., Fair; 1st and Res. Jr. Ch., Pa. A-A; 1st Md., 1965. **Reserve All-American Senior Yearling Bull, 1965.** Shown by Fred C. Downey, Woodside Hall Farms, Williamsport, Md., and now owned by Paul E. and Ruth E. Spurrier, Union Bridge, Md.

MAKE 1966 A BRILLIANT YEAR FOR YOU

His Sons And Grandsons Available Out Of Our Best Cows

A **very limited** supply of **BRILLIANT** semen is also available for special matings in your herd.

Write or call for details. HELP YOURSELF WITH **BRILLIANT**

T.B. 111895 **LISETER FARM — Newtown Square, Pennsylvania 19073** Bang's 95

On Pa. Route 252, one mile north of Route 3

MRS. JEAN L. A. duPONT, Owner

WINSLOW B. TOWLE, Manager
ROY K. HAMILTON, Herdsman

WHAT THE COWS ARE DOING

Requirements for publication in this section: Minimum of 270 days in length and 11,575 pounds milk, M. E. 305-2X basis. The records in a herd owned by individuals other than the herd owner are published under the herd owner. In case of typographical errors or omission of any part of a record, the record will be republished upon notification from the herd owner.

OFFICIAL RECORDS

OWNER AND RECORD	Age	Days In Milk	ACTUAL RECORD Lbs. Milk	Lbs. B. Fat
AR				
ADOHR FARMS, CAMARILLO, CALIF.				
Adohr Warrior Eloise	4-6	305-2X	11538	561
s. Fairlawn Linaria's Warrior		d. Adohr Hornet Eloise		
Adohr Hero Orchis	3-10	260-2X	11275	529
s. Adohr Hornet Hero		d. Adohr Butterfat Orchis		
PACK, GEORGE T., LAUXMONT FARMS, WRIGHTSVILLE, PA.				
Lauxmont Cambrian Fanfare	2-5	305-2X	9994	452
s. Guernsdel Lauxmont Maxim		d. Fountaine T. Fancy		
PRICE-BLACK FARMS, INC., ARREY, NEW MEXICO				
Price-Black Prince's Kubilee	4-4	305-2X	22636	997
s. Elmwood Farms Chips Prince		d. Meadow Lodge Sweet C. Kubliee		
Price-Black Tim's Lahana	2-11	305-2X	12616	476
s. John Plain Viking's Tim		d. Meadow Lodge Miss Lahana		
¶ HIR & DHIR		CALIFORNIA		
¶CLEVER, GEORGE H., CLEVERLANDS, TRACY				
Cleverlands Bonnie Orrice	11-9	305-2X	12763	584
s. Western Glow Border Fame		d. Cleverlands Mistress Oriole		
Cleverlands Curtiss Irina	7-3	365-2X	19260	904
s. Cleverlands Noble Curtiss		d. Cleverlands Mistress Irene		
Cleverlands Glamours Janet	7-3	283-2X	12752	578
s. Cleverlands Ambler's Glamour		d. Cleverlands Mistress Janiece		
Cleverlands Zenta Sharazad	5-4	287-2X	12285	573
s. Cleverlands Zolton		d. Cleverlands Darling Sharolyn		
Cleverlands Zenta Onyx	5-2	289-2X	12221	590
s. Cleverlands Zolton		d. Cleverlands Select's Onyx		
Cleverlands Hoosiers Garnet	4-2	305-2X	12210	604
s. Cleverlands Hoosier		d. Cleverlands Junior's Ruby		
Cleverlands Zenta Rosella	4-2	301-2X	12382	595
s. Cleverlands Zolton		d. Cleverlands Pablo's Rosina		
Cleverlands Lana Ethona	4-2	305-2X	12319	619
s. Cleverlands Lancelot		d. Cleverlands Pablo's Ethel		
Cleverlands Generals Opalo	4-3	298-2X	14756	629
s. Cleverlands Zoe's General		d. Cleverlands Mon. Luke's Opal		
Cleverlands Pablos Francie	4-0	297-2X	15093	688
s. Cleverlands Chicona Pablo		d. Cleverlands Junior's Francessa		
Cleverlands Lana Viola	4-1	288-2X	13876	630
s. Cleverlands Lancelot		d. Cleverlands Dona Violetta		
Cleverlands Josiah Pearl Noel	4-0	305-2X	12651	551
s. Cleverlands Josiah		d. Cleverlands Pablo's Pippin		
Cleverlands Curtiss Moonbeam	5-8	299-2X	11669	562
s. Cleverlands Noble Curtiss		d. Cleverlands Emblem's Moonglow		
Cleverlands Orpha Simonne	3-5	299-2X	12373	579
s. Cleverlands Orpheus		d. Cleverlands Curtiss Siobhan		
Cleverlands Orpha Fleur de Lis	3-1	305-2X	11181	553
s. Cleverlands Orpheus		d. Cleverlands Curtiss Freesia		
Cleverlands Pablos Vilma	2-3	365-2X	12955	610
s. Cleverlands Chicona Pablo		d. Cleverlands Dona Violetta		
Cleverlands Pablos Jacqueline	2-0	365-2X	12521	597
s. Cleverlands Chicona Pablo		d. Cleverlands General's Jacquel		
Cleverlands Pablo Rachael Ann	2-3	274-2X	9686	463
s. Cleverlands Chicona Pablo		d. Cleverlands General's Rachael		
Cleverlands Billys Radiance	2-3	283-2X	11507	494
s. Burger's Place Billy		d. Cleverlands Curtiss Radiance		
Cleverlands I Curtiss Linda	2-1	299-2X	9591	453
s. Cleverlands Ina's Curtiss		d. Cleverlands Orpha Lynelle		
		COLORADO		
¶KAUFMAN, WALLACE I., MR. & MRS., MELODIE LANE FARM, LASALLE				
Melodie Lanes Royal Echoes	5-4	305-2X	11970	585
s. Hominy Hill Viceroy		d. Melodie Lane's Eloise		
		ILLINOIS		
BAUER, LOREN, REN-LO FARM, CISSNA PARK				
Ren-Lo Le Royalists Debbie	6-0	305-2X	13550	711
s. McDonald Farms Le Royalist		d. Ren-Lo Prince's Dawn		
Ren-Lo Bonanzas Duchess	3-1	305-2X	10910	624
s. Nyala Ermine's Bonanza		d. Ren-Lo Capulet's Dimple		
Ren-Lo C. Bons Myra	2-2	305-2X	10630	541
s. Franchester Cecilia's Bonanza		d. Ren-Lo Hightime's Mitzie		
BREEZE, ROY & SONS, ROYLU FARM, LEE				
Roylu Le Mollie	4-10	276-2X	11640	556
s. Dennis Farm Le Jess		d. Roylu Jolly Marlena		
COHRS, JOHN A., CORVILLA FARM, TISKILWA				
Corvillas T. Merry	7-11	295-2X	12920	618
s. McDonald Farms Jolly Tony		d. Corvilla's Mirth		
Corvilla R. Genie	2-0	305-2X	9810	523
s. Hominy Hill Ruler		d. Corvilla T Gretchen		
ERDMAN, MYRON E., MYOWN GUERNSEY FARM, CHENOA				
Ideals Sheens Joan	9-9	305-2X	11780	420
s. Ideal's Sheen		d. Ideal's Beacon's Joan		
Myown Peers Butterlady	4-3	305-2X	12040	551
s. Roberts Farm Royal's Peer		d. Ideal's Admiral's Buttergirl		
KUEBKER, LOUIS L., LOULEE LANE FARM, McHENRY				
Loulee Lane Miss Island Beauty	4-0	305-2X	11320	652
s. Maurana A. Butterfat's Maurice		d. Bessie of Fauxquets de Haut Imp.		
McNAUGHT, GERTRUDE, ROLLING ACRES, ELGIN				
Burton Lane Zada	11-0	305-2X	12300	564
s. Fairlane Peerless Actor		d. Gardenville Melody Darling		
Norgerts Scotsman Quebec	8-5	305-2X	15810	860
s. Boulder Bridge Scotsman		d. Norgert's Royal Quebec		
Norgerts Bea Scot Rama	6-5	305-2X	13490	602
s. Rosewood Royal Aristocrat		d. Norgert's Scotsman Ramona		
Norgerts Nance Tid	5-10	365-2X	21667	1099
s. Norgert's Royal Nance		d. Norgert's Alexis Tid		
Norgerts Bea Royal Quebec	4-7	305-2X	11580	515
s. Rosewood Royal Aristocrat		d. Norgert's Royal Quebec		
Gayoso View Fames Judy	4-1	305-2X	14520	667
s. Henslee Farms V. Fame		d. Hermitage View S. Countess		
Norgerts Royal Bettyann	3-4	305-2X	10950	523
s. Foremost Quantity's Royal		d. Maple Lane Supreme's Betina		
Norgerts Bea W. L. Kathryn	3-2	305-2X	12210	544
s. Rosewood Royal Aristocrat		d. Wey Acres Levity Kathryn		
Norgerts Quebec Nance Jackie	3-2	305-2X	12820	554
s. Norgert's Quebec Scotsman		d. Norgert's Nance's Jackie		
Norgerts Bea Nance Junita	3-1	305-2X	11150	522
s. Rosewood Royal Aristocrat		d. Norgert's Nance's Junita		
MUEHLING, RICHARD L., MUEHLING MEADOWS FARM, CISSNA PARK				
Muehling Meadows Count Flicka	3-3	305-2X	11960	618
s. Llan Fair Count's Daffy		d. Muehling Meadows Le Favor		
Muehling Meadows Princess May	2-0	305-2X	9660	471
s. Riverview Illeta's Prince		d. Muehling Meadows Le Moonbeam		
ODLUM, W. H., ROSEWOOD FARMS, ROSELLE				
Rosewood Golden Flame	10-1	305-2X	15200	739
s. Rosewood Royal Commander		d. Rosewood V. Bonnie		
Rosewood Princess Queen	8-11	305-2X	19130	772
s. Rosewood Royal Aristocrat		d. Isle of View Butterfat Queen		
Rosewood S. Queen	6-10	288-2X	14520	756
s. Rosewood D. Squire		d. Rosewood Princess Queen		
Cedarcroft Gems Mardel	7-0	305-2X	22710	1027
s. Valley Gem Tasteful's Cascade		d. Cedarcroft Beau Macy		
Rosewood S. Lass	6-7	277-2X	11760	607
s. Rosewood D. Squire		d. Rosewood Bea Lass		
Rosewood Quebec V. Fairlawn	6-6	305-2X	11860	597
s. Norgert's Quebec Scotsman		d. Rosewood V. Fairlawn		
Rosewood L. Crown Jewel	5-2	305-2X	11890	639
s. Rosewood Bea Leader		d. Liberty Bell Crown Jewel		
Rosewood P. Fairlawn	4-4	305-2X	12220	580
s. Rosewood S. Peter		d. Rosewood Bea V. Fairlawn		
Rosewood Bea Fair	4-3	305-2X	17770	804
s. Rosewood Royal Aristocrat		d. Rosewood V. Fairlawn		
Rosewood V. G. Ella	3-2	305-2X	14470	677
s. Rosewood Nona's Valor		d. Rosewood Quebec Ella		
Rosewood N. Cedar	3-0	305-2X	14120	685
s. Norgert's Royal Nance		d. Rosewood Bea Cedar		
Marcam Bon Lady Louise	4-6	305-2X	13980	725
s. Nyala Ermine's Bonanza		d. Sunnymede Louise Lady		
Rosewood Royal Quantity	2-4	305-2X	14710	592
s. Foremost Quantity's Royal		d. Rosewood Princess Quantity		
Rosewood V. Charlotte	2-3	296-2X	11880	550
s. Rosewood Nona's Valor		d. Rosewood Bea M. Darling		
Rosewood Bea Prim	2-1	305-2X	11530	556
s. Rosewood Royal Aristocrat		d. Rosewood Emperor's Primrose		
Rosewood Royal Grace	2-3	301-2X	9670	478
s. Foremost Quantity's Royal		d. Rosewood Emperor's Grace		
PINEHURST FARMS, INC., ROCKFORD				
Pinehurst Virgels Agnes	4-3	305-2X	15770	715
s. Henslee Farms Galahads Virgel		d. Pinehurst Dude's Aster		
Pinehurst Liberators Velma	3-8	305-2X	11320	459
s. Dumar Farm Varro's Liberator		d. Pinehurst Deacon's Vera		
Pinehurst Beacons Jadetta	3-7	305-2X	11590	599
s. Ideal's F. Beacon		d. Pinehurst Dude's Jezebel		
Pinehurst Beacons Carolyn	3-5	305-2X	11840	562
s. Ideal's F. Beacon		d. Pinehurst Dude's Carolyn		
Pinehurst Carltons Lois	3-6	305-2X	11790	583
s. Pinehurst Beacon's Carlton		d. Pinehurst Prince's Louise		
Amber Acres Le Hopejean	3-4	305-2X	12590	660
s. Amber Acres Le Roughneck		d. Amber Acres V. Hopelass		
STEWART, DANA, "STEWART HYBRIDS", PRINCEVILLE				
Lizdan Hill G. H. Milady	3-2	354-2X	11759	665
s. Lizdan Hill Patrick		d. Lizdan Hill K. Millie		
Lizdan Hill Bon Bon	2-0	365-2X	15693	765
s. Nyala Ermine's Bonanza		d. Brigeen Farms C. Bonnie		
		IOWA		
BENTLEY, ALLAN & FAMILY, SUNESLOPE FARM, AMES				
Suneslopes Bobs Elsabeth	5-4	305-2X	12280	600
s. Suneslopes Elector Bob		d. Suneslope's Perfection Elsa		
Suneslope E. E. Effie	3-1	299-2X	11680	609
s. Suneslope's Emory's Elitson		d. Suneslope's Elector's Esther		
Suneslope Fame Donna	2-11	305-2X	11860	634
s. Henslee Farms V. Fame		d. Suneslope's Elliot's Dainty		
BOE, R. H., BOE RIDGE FARM, CALMAR				
Boe Ridge Paulsons Novelty	3-0	305-2X	11930	532
s. Norgert's Royal Paulson		d. Boe Ridge Noble		
Boe Ridge R. Elsie	1-9	305-2X	10680	459
s. Maple Leaf Rocky		d. Boe Ridge Banner's Elsie		
DENGLER, WALTER A., JR., WALLAINE FARM, DAVENPORT				
Wallaine Farm Coral	3-11	305-2X	11720	639
s. Elmwood Fame		d. Wallaine Farm Cora		
Wallaine Farm Polly Jane	3-6	305-2X	11180	597
s. Elmwood Fame		d. Wallaine Farm Polly		
FIKE, HOMER S., OLD FARMSTEAD, WATERLOO				
Old Farmstead E. Susan	6-4	305-2X	11900	658
s. Suneslope's Emory's Elitson		d. Old Farmstead Speckle		
Old Farmstead Judy	2-2	305-2X	10630	471
s. Old Farmstead Duke		d. Old Farmstead E. Frolic		
HOPPER, GARLAND, TOLEDO				
Premiers Crissy of Roselorn	4-3	305-2X	12040	616
s. Elmwood Premier		d. Trophy's Kane of Roselorn		
LEUENBERGER, CLINTON, WILLOW VIEW GUERNSEY FARM, FORT ATKINSON				
Peaches Goldie of Bonanza	4-1	305-2X	13340	616
s. Nyala Ermine's Bonanza		d. Loyal's Golden Peaches		
MILLER, LESTER J., GUERNGOLD FARM, WELLMAN				
Guerngold F. Pamalee	2-2	305-2X	9800	532
s. Guerngold Flash		d. Guerngold E. Patsy		
Guerngold F. Rita	2-1	305-2X	9760	501

Early REGISTRATION Makes CENTS

s. Guerngold Flash — d. Guerngold S. Robin
Guerngold F. Lena 1-11 305-2X 12770 566
s. Guerngold Flash — d. Guerngold E. Lady
Guerngold F. Ripple 1-11 305-2X 9700 475
s. Guerngold Flash — d. Guerngold A. Rilma
RAAZ, FRED, JAMAICA
Vagabonds Peach of Rose 2-0 305-2X 10360 520
s. Prestdale T. Vagabond — d. Queen of Tranquility Rose
WOODRUFF, DENNIS & ROGER, WOODRUFF FARM, INDIANOLA
H. H. Princess Penelope 13-6 286-2X 10180 449
s. Tarbell Peerless Audacious — d. Brantjen's A. Prunella

KANSAS

¶ENNS, HOMER, HO-ETTE FARM, HILLSBORO
Ho-Ettes Wilful Carlyn 5-3 305-2X 13341 644
s. Oven Princess Wilful — d. Ho-Ette's Ruby's Prince Carol
Ho-Ettes Fames Gretalee 3-5 305-2X 12485 599
s. Henslee Farms V. Fame — d. Ho-Ette's Greta
HYER, FRED D., HYCREST FARM, OLATHE
Mabels Anna Mae 8-0 301-3X 14400 644
s. Taffy Ann's Denver Lad — d. Peggy Rose's Mabel
Vestiane T. Gloria 3-0 305-3X 12260 626
s. Nixon's M. Thor — d. Springs Valley Gloria
JOHNSON, HOWARD H., VALKOMNA GUERNSEY FARM, OTTAWA
Valkomna Senneca 7-5 305-2X 12760 565
s. Ransom Satanta's Scholar — d. Valkomna Vandy
RANSOM, W. G., JR. & W. G., EST., RANSOM FARM, WILLIAMSBURG
Ransom Fads Flare 4-5 305-2X 12260 708
s. Bluff View Satire — d. Ransom Fagent's Fad
SCHRAG, GALEN, ELM-MOOR FARM, PRETTY PRAIRIE
Elm-Moors Transfer Colleen 6-4 305-2X 11720 542
s. Blakeford Transfer — d. Elm-Moor's Bubbles Bonita
Rennescah G. Silvers Sadie 3-7 305-2X 11150 633
s. Maurana S. Butterfat Gondolier — d. Spring Lake Silver

MICHIGAN

ELMWOOD FARMS, FRANKENMUTH
Elmwoods Miss Doni 2-8 305-2X 12850 704
s. Elmwood Melba's Master — d. Elmwood Emory's Dot
FISH, JAMES A. & ALICE B., LOCKSHORE FARMS, HICKORY CORNERS
Lockshore K. Nola 2-0 305-2X 10540 484
s. Lockshore Kilimanjaro — d. Lockshore Fawnella
HUNSBERGER, LYLE, LYRENE GUERNSEY FARM, IONIA
Lyrene Bens Fay 6-4 365-2X 19392 909
s. Lyrene Emory's Ben — d. Lyrene Major's Fannie
PETERSON, EDWARD L., PETERSON FARM, KALAMAZOO
Peterson Farm Supreme Amy 2-10 305-2X 11010 618
s. Yellow Creek Jewel Supreme — d. Peterson Farm Musician's Teresa

MINNESOTA

ALBRIGHT, R. W. & SONS, MR. & MRS., KENYON GUERNSEY FARM, KENYON
Kenyon Ritas Vicky 5-1 305-2X 12990 585
s. Norgert's Alexis Scotsman — d. Louise's Rita of Kenyon
Kenyon Jeans Jewel 2-1 305-2X 11190 491
s. Meadow Lane Nobleman — d. Ann's Jean of Kenyon
ANGSTMAN, KENNETH W., ANGSTMAN GUERNSEY FARM, MORA
Angstman Farm Noble Primrose 9-0 296-2X 12420 560
s. Curtiss Candy Noble Curtiss — d. Angstman Farm Valentine
CROSS, GENE, CROSS LEA FARM, SHERBURN
Soldier Creek E. Hanna 7-8 305-2X 12070 565
s. Suneslope's Buzz Electrolier — d. Wallaine Farm Betty
Cross Lea M. Becky 3-1 298-2X 11870 581
s. Yellow Creek B. Majesty — d. Evnor's Sandy
GOSS, ODEAN F. & SONS, PINE KNOLL FARM, LEWISTON
Pine Knoll Debra 2-0 305-2X 10270 508
s. Pine Knoll Nettie Boy — d. Pine Knoll Debbie
HANKS, STANLEY & SON, OAKVALE FARM, WINNEBAGO
Fredella Lynette 13-0 305-2X 11590 559
s. Gaylord's Squire's Heritage — d. Cherub's Nan of Elm Grove
Oakvale L. S. Lisa 5-4 305-2X 13920 613
s. Spruce Shadows Lucky Strike — d. Oakvale S. Lenora
Oakvale L. S. Empress 3-8 305-2X 12060 644
s. Spruce Shadows Lucky Strike — d. Oakvale Valiant Empress
JONES, JOHN P., DEERHOLM FARM, OAK PARK
Deerholm Tessie 7-0 305-2X 13090 587
s. Nyala Honor's Thespian — d. Deerholm Merry Lou
LEHMAN, CARL, CARMIL FARM, CLARISSA
Carmils Future Neva 7-4 305-2X 12860 616
s. Brandtjens R. Woldane — d. Gluek Farm Reva
Carmil Farms Anita Supreme 2-2 303-2X 9560 456
s. Yellow Creek Jewel Supreme — d. Duluth Anita May Hector
MINNESOTA, UNIVERSITY OF, NORTH CENTRAL EXPERIMENT STATION, GRAND RAPIDS
U of M. L. Jean 2-7 304-2X 11890 673
s. Yellow Creek Jewel Supreme — d. U. of M. L. P. Linus
U of M. G. June 2-2 304-2X 11350 552
s. Yellow Creek Jewel — d. U. of M. G. Gretchen
MINNESOTA UNIVERSITY OF, NORTHEAST EXPERIMENT STATION, DULUTH
Duluth S. Flashlight 4-3 305-2X 13750 692
s. Fritzlyn Jeanette's Flash — d. Duluth J. Shirley
Duluth F. Jewel 3-4 304-2X 15030 742
s. Henslee Farms V. Fame — d. Duluth S. Flamingo
Duluth F. Yucatan 2-3 291-2X 10540 697
s. Yellow Creek Jewel Supreme — d. Duluth S. Flamingo
PAULSON, ELVIN & SONS, DALEY CREEK FARM, HOUSTON
Daley Creek Verona 4-2 305-2X 12160 628
s. Golden Grange Petunia's Verner — d. Church Lane Fawn
SANITARY FARM DAIRIES, INC., SANFADAIR FARM, MAHTOMEDI
Sanfadair Warrior Iona 3-11 305-2X 10930 547
s. Fairlawn Warrior's Bellboy — d. Sanfadair Radiant Iona
Sanfadair Bellboy Claudia 2-2 305-2X 11250 562
s. Fairlawn Warrior's Bellboy — d. Sanfadair Rocket Claudia
WIRT, ELMER J. & SON, MAPLE LEAF FARM, LEWISTON
Maple Leaf I. Della 4-0 305-2X 13190 574
s. Boulder Bridge Illustrator — d. Maple Leaf R Daisy
Maple Leaf R. Lupe 3-0 301-2X 10470 515
s. Maple Leaf Rocky — d. Maple Leaf R Liz
Maple Leaf Lynne 2-0 305-2X 11050 519
s. Maple Leaf Rocky — d. Maple Leaf L Ilene
ZIEMER, KENNETH, MEADOW VIEW FARM, WALTHAM
Meadow View Odetta 5-5 305-2X 14730 755
s. Yellow Creek Butterfat M. Clarion — d. Meadow View Deedee's Fancy

MISSOURI

¶HAAS, H. W., OZARK VALE FARM, ROLLA
Ozark Vale Pipers Amy 8-1 305-2X 13284 595
s. Ozark Vale Piper's Son — d. Ozark Vale Pharaoh's Alta
¶MISSOURI, UNIVERSITY OF, FOREMOST GUERNSEYS, COLUMBIA
Foremost Prince F. Bonnie 3-5 305-2X 11070 468
s. Langwater Supreme's Prince — d. Foremost Footprint's Bonnie
Foremost Flash P. Africanda 2-5 305-2X 10848 500
s. Deep Lake Flash's Hermes — d. Foremost Prince Africanda
RAMSBOTTOM, PHARES, HI-LO FARM, GALLATIN
Ramsbottoms Terra Ann 2-1 295-2X 9990 457
s. Ramsbottom's Prince Charm — d. Ramsbottom's Sadie Ann
SUNNYMEDE FARMS, INC., BISMARCK
Sunnymede Saints Ginny 2-1 305-2X 10190 479
s. Sunnymede Special's Saint — d. Sunnymede Superior's Gert
Sunnymede Specials Dinah 2-0 305-2X 10400 491
s. Sunnymede Hornet's Special — d. Sunnymede Actor's Delight
WATKINS, CHARLES F., LAKELAND FARM, BELTON
Lakelands Rose King Babs 9-4 305-2X 12760 600
s. Ideal's Betina's Rose King — d. Lakeland's Ideal Blondie
Lakelands Hermes Variety 3-4 305-2X 11140 562
s. Pre-Eminent Hermes' Emory — d. Lakeland's Rose King Velvet

NEBRASKA

GOIN, FRANCIS P., GOIN FARMS, WYMORE
Governors K. L. K. Kurt 6-3 285-2X 11970 591
s. Skyline High Governor — d. Majesty K L Kay

NEW JERSEY

¶BELLE TERRE FARMS, INC., FREEHOLD
Collinwood Fancy Miss 9-4 305-2X 11430 505
s. Villa Crest Financier — d. Clearland Heartsease Maid
¶TANIS, JACOB, IDEAL GUERNSEY FARMS, AUGUSTA
Ideals Superiors Dot 12-0 305-2X 14040 702
s. Ideal's Superior — d. Ideal's May Royal's Dot
Ideals Superiors Golden 8-4 305-2X 12588 712
s. Ideal's Superior — d. Ideal's Admiral's Golden
Ideals Marathons Nina 8-11 305-2X 13644 719
s. Ideal's Marathon — d. Welcome Lane's Nina
Ideals Superlines Dulcette 8-4 305-2X 16701 792
s. Ideal's Superline — d. Ideal's Beacon's Dulcette
White Lick Networks Nina 5-6 305-2X 12521 696
s. Ideal's Network — d. Ideal's Beacon's Nora
Ideal's Superiors Etta 7-5 305-3X 13169 788
s. Ideal's Superior — d. Ideal's S. R. K. Ethel
Ideals Eminents Hattie 7-3 305-2X 15599 752
s. Ideal's Eminent — d. Ideal's Whitcomb's Hattie
Ideals Ninsupers Quince 6-5 305-2X 12556 669
s. Ideal's Ninsuper — d. Ideal's Beacon's Quince
Ideals Gallants S. Susie 6-8 305-2X 13973 727
s. Ideal's Gallant — d. Ideal's Wistar's S. Susie
Ideals Pontius Wistful 5-9 305-2X 14541 764
s. Ideal's Pontius — d. Franchester Mystic Wistful
Ideals Tetons Lucy 4-11 305-2X 15543 754
s. Ideal's Teton — d. Ideal's Gallant's Lucia
Ideals Marks Orpha 3-5 305-2X 11848 593
s. Ideal's Mark — d. Ideal's Gallant's Orpha
Ideals Ninsupers K. Susie 4-8 305-2X 11754 690
s. Ideal's Ninsuper — d. Ideal's Troax's K. Susie
Ideal's Ninsupers S. W. Susie 3-4 305-2X 12819 651
s. Ideal's Ninsuper — d. Ideal's Standbest Susie
Ideals Franks M. Susie 3-9 305-2X 12963 657
s. Ideal's Frank — d. Ideal's Marathon's Susie
Ideals Krafts Cherry 3-8 305-2X 12436 566
s. Ideal's Kraft — d. Ideal's Troax's Cherry
Ideals Trions Doramae 3-7 305-2X 11660 625
s. Ideal's Trion — d. Ideal's Whitman's Dora
Ideals Galahads Fanny Lee 2-8 305-3X 12991 685
s. Ideal's Galahad — d. Ideal's Trisuper's Fanny Lee
Ideals Ninsupers Betts 3-6 305-2X 12664 652
s. Ideal's Ninsuper — d. Ideal's L. D.'s Betts
Ideals Royaltys Rose 2-7 305-2X 11087 623
s. Northern Hermes May Royalty — d. Ideal's Trisuper's Rose Bud
Ideals Trions Mint 2-7 305-3X 12089 607
s. Ideal's Trion — d. Ideal's Superline's Mint
Ideals Nuggets Lea 2-6 305-2X 10567 489
s. Ideal's Nugget — d. Ideal's Teton's Lea

NORTH CAROLINA

¶BROOKBERRY FARM, WINSTON-SALEM
Laurel Cliff Ken Winnie 11-8 305-2X 13076 627
s. Laurel Cliff Kenneth — d. Laurel Cliff L. Winnie
Edinham Melba Paulette 9-1 305-2X 14753 726
s. Edinham Melba Imperial — d. Ken-Edin Captain's Paulette
Brookberry Bens Nanette 6-5 295-2X 12637 511
s. Brookberry Peer's Benton — d. Brookberry Fashion's Nan
Brookberry Chall Clover 3-7 305-2X 11972 622
s. Brookberry Western Challenger — d. Brooklawn's Golden Barb
Brookberry Portents Fran 3-3 305-2X 11126 609
s. Brookberry Peer's Portent — d. Brookberry Miss Frances
Brookberry Jolly Electra 3-3 305-2X 11869 601
s. McDonald Farms Jolly Venture — d. Locust Grove H. Ellen
Brookberry Jolly Sue 3-3 295-2X 12588 649
s. McDonald Farms Jolly Venture — d. Kilmac F. P. Suzie
Brookberry Portents Erma 3-2 305-2X 11932 577
s. Brookberry Peer's Portent — d. Brookberry Fashion's Blanche
Brookberry Leaders Darling 2-3 305-2X 11448 534
s. Grand View Chieftain's Leader — d. Brookberry Miss Darling

OKLAHOMA

GAYLORD, E. K., GAYLORD GUERNSEY FARMS, OKLAHOMA CITY
Gaylord Forwards Totsy 9-4 305-2X 12180 481
s. Gaylord Moonlight's Forward — d. Gaylord's K. M. Twilight
GRIGGS, ROBERT C., SR. & JR., GOLDEN DEW GUERNSEY FARM, MUSTANG
Geurkinks V. Fames C. Bonnie 2-11 305-2X 11350 558
s. Henslee Farms V. Fame — d. Geurkink's Creed's Bonnie
Golden Dew Billys Mary 1-11 305-2X 9950 461
s. Burger's Place Billy — d. Golden Dew Robin's Mary
MUNGLE, J. JENE, MUNGLE'S DAIRY, ATOKA
Mungle's J. C. Dixie Ann 3-4 305-2X 11110 415
s. Foremost J. C.'s Super — d. Mungle's Dixie
Mungles J. C. Helene 3-0 305-2X 10540 404
s. Foremost J. C.'s Super — d. Mungle's A. J. Hilda

Register your AUGUST calves now

Mungles J. C. Faith 2-4 305-2X 9660 323
s. Foremost J. C.'s Super d. Mungle's Footprint Rose
OKLAHOMA STATE UNIVERSITY, STILLWATER
Sooner Flash Honeygirl 5-3 305-2X 13030 537
s. Fritzlyn Jeanette's Flash d. Sooner Vegor's Honeydew

OREGON

¶BROWN, ORVILLE L., BROWNIES GUERNSEY FARMS, WOODBURN
Price's Helen Hanna 9-0 191-2X 11553 508
s. Delphi Dell Helen's Phil d. Price's Royal Hester
Prices Hildes Pet 5-3 317-2X 13405 648
s. Price's Helen Hilde d. Price's Gabriel Polly
Price's Showboy Maxie 4-3 342-2X 16007 797
s. Price's Marksman Showboy d. Crescent's N. Maxine
Brownies Farms Marg 2-0 357-2X 11838 591
s. Brownies Farms Belmont d. Price's Showboy Maxie
¶HERTEL, FRANCIS, VANHER GUERNSEY FARM, CORNELIUS
Daisys Dolls Cla-ore Judith 6-0 305-2X 12530 605
s. Cla-ore Knight's Jon d. Victor's Daisy's Doll
LYON, RICHARD M. & WILMER R., PRAIRIE BLOOM GUERNSEY FARM, JUNCTION CITY
Prairie Bloom Hercules Sybil 10-1 305-2X 10990 507
s. Wandamere Doug's Hercules d. Prairie Bloom Sybil Jane
MANN, PAUL L. & DELORES, ABIQUA ACRES, SILVERTON
Columbia Gorge Sara 3-0 305-2X 10840 547
s. Burger's Place Billy d. Columbia Gorge Starlite
¶STAEHELY BROS., VALLEY VIEW FARM, OREGON CITY
Valley View Elders Joyful 9-10 326-2X 11744 633
s. Wandamere Elder d. Valley View Doug's Joy
Valley View Bondsmans Amy 6-7 336-2X 12535 722
s. Valley View Bondsman d. Valley View Defender's Dahlia
Valley View Bonanzas Emerald 4-9 346-2X 12224 610
s. Nyala Ermine's Bonanza d. Valley View Elder's Emerald
Valley View Orbits Duet 2-8 365-2X 12313 536
s. Roetta Blossom's Orbit d. Valley View Defender's Joy
Valley View Defenders Linn 2-5 365-2X 12341 679
s. Wandamere Bond's Defender d. Valley View Nitro's Linda
Valley View Defenders Classy 2-2 337-2X 10925 505
s. Wandamere Bond's Defender d. Valley View Marksman's Classy

PENNSYLVANIA

BOMBERGER, HOWARD B., EST., MEADOW WOOD DAIRIES, LEBANON
Meadow-Wood S. L. Vivian 2-10 272-2X 9590 495
s. Grayce Farms Viceroy Sterling d. Lynn's Vivian of M. W.
¶CHURCH FARM SCHOOL, PAOLI
Tetons Alta of C. F. S. 4-8 305-2X 11060 552
s. Ideal's W. S. Teton d. Prince Lee Alta of C. F. S.
Actors Phyleen of C. F. S. 4-2 301-2X 11397 511
s. Fairlawn Glory's Actor d. Church Farm School Phyleen
Penny Boys Elda of C. F. S. 3-8 305-2X 11573 553
s. Fairlawn Actor's Penny Boy d. Stalwart's Elaine of C. F. S.
¶LISETER FARM-JEAN L. A. DU PONT, NEWTOWN SQUARE
Liseter Brilliant Sylvia 9-0 305-2X 12141 628
s. Liseter Brilliant d. Liseter Royal Sylvia
¶LONG, ALVA R., AVALONG FARMS, YORK
Charlescote Goddess 8-6 305-2X 11996 589
s. Lake Louise King's Ambition d. Charlescote Bounteous
Wardells C. Delora 6-2 305-2X 12441 633
s. Wardell's Brockton Champion d. Wardell's D. Glen
¶MAYHEW, ROBERT C. & A. JANE, SPRING GROVE FARM, BELLE VERNON
Spring Grove Argo Honey 10-9 305-2X 11554 510
s. Franchester Pansy's Argo d. Ring-Win Cherry Blossom 2d
Spring Grove Royal Brightness 4-9 289-2X 11610 501
s. Langwater Royal Man d. Kay's Brilliance of Dolly Dun
Spring Grove Rhonda 2-5 305-2X 13328 651
s. Chedco Janet's King d. Spring Grove Select Rhonda
¶QUERIPEL, WARREN & LEEDOM, J. NORMAN, NORREN FARM, PIPERSVILLE
Dutch Acres Dairy Lad Honey 5-10 305-2X 13150 566
s. Fairlawn S. Dairy Lad d. Dutch Acres Leader Bonnie
Long Lanes Joan Princess 5-7 305-2X 14028 592
s. Lauxmont Whistler d. Shadow Brook Romona
¶SMITH, R. W. & BROS., HOLLIDAYSBURG
Goldens Royal Wanda 5-1 301-2X 13237 633
s. Golden Harvest C Faithless d. Phil's Royal Marcella
Minnies Royal Julietta 3-1 305-2X 11795 617
s. Foremost Quality's J. C. d. Lodemaster's Minnie
¶SNIDER, BERNARD, SNIDER HOMESTEAD, NEW ENTERPRISE
Sniders Premier Dorane 11-11 305-2X 11637 600
s. Fritzlyn Premier d. Snider's Rose Bloom
Fireside Neros Brightness 8-0 281-2X 12952 558
s. Hominy Hill Nero d. Fireside Victor's Lustre
Sniders Ideal M. B. Joy 5-6 305-2X 12362 683
s. Ideal's Maybella's Superior d. Snider's Mertzie's Baby
Sniders Patsys Mitzie 4-5 296-2X 13530 611
s. Hansel's Butterfat King d. Hansel's Hero Patsy
Goldwood Vals Anabell 2-10 305-2X 12276 623
s. McDonald Farms Jolly Val d. Goldwood Navigator's Nanabell
WITMER, NELSON E., EAST MALTA FARMS, DALMATIA
Walnut Grove Lila R. 2-4 305-2X 10870 468
s. Lauxmont Rosinante d. Walnut Grove Star Lila
WOODS, DAVID J., SHADOW LAWN FARM, TRANSFER
Shadow Lawn Fames Janelle 2-11 305-2X 10490 450
s. Henslee Farms V. Fame d. Shadow Lawn Transfer's Juliana

RHODE ISLAND

¶CLARK, GEORGE P. & VERA J., HORSE SHOE FALLS FARM, SHANNOCK
Merit Flash Agnet 3-1 277-2X 10309 514
s. Merit Gay Flash d. Bethway Farm K. Agnice
McBRIDE, CLIFFORD A., EST., NORTH FARM, BRISTOL
Northern Hermes Flower 5-8 301-2X 13310 739
s. Northern F Hermes d. Northern Secret's Flower
Northern L. Hermes Poppy 3-4 305-2X 12040 607
s. Langwater Hermes d. Lane Farm Morag's Poppy
RHODE ISLAND, UNIVERSITY OF, KINGSTON
Rhody Phareka Folly 2-2 305-2X 9900 448
s. Old Homestead C. A. B. A. Phareka d. Horse Shoe F Foliate

SOUTH CAROLINA

¶ROOSEVELT, NICHOLAS G., EST., GIPPY PLANTATION DAIRY, MONCKS CORNER
Gippy Don Gleam 9-10 305-2X 13039 627
s. Brays Island Bon-Ton's Don d. Gippy Chief Glenda
Ideals Whittiers Cherry 11-4 305-2X 11573 525
s. Ideal's Whittier d. Ideal's Marmion's Cherry
Ideals Pretores Beth 11-4 305-2X 11237 542
s. Ideal's Pretores d. Ideal's Prediction's Beth
Gippy Actor Lora 7-10 305-2X 12170 507
s. Fairlawn Actor's Predictor d. Gippy Conrad Lora
Gippy Steadfast Carrie 5-2 305-2X 12375 581
s. Lake Louise King's Steadfast d. Ideal's Pretores' Clara Bell
Gippy Steadfast Chris 5-1 305-2X 12273 484
s. Lake Louise King's Steadfast d. Gippy Nero Christine
Gippy Royal Verna 4-4 305-2X 11168 534
s. Rosewood Shirly's Royal d. Henslee Farms Vickie
Gippy Steadfast Samala 4-4 305-2X 13621 650
s. Lake Louise King's Steadfast d. Henslee Farms Lady Samala
Gippy Steadfast Trudy 3-5 303-2X 11123 534
s. Lake Louise King's Steadfast d. Gippy Chief Tuffy

SOUTH DAKOTA

FEIND, W. E., CARRYON FARM, HAZEL
Carryon K. Clovia 4-3 305-2X 11010 513
s. Carryon F. King d. Carryon L. Countess

TENNESSEE

BASSE, ROBERT W. & OWEN, HOYTE, OWENDALE FARM, MURFREESBORO
Elmwood Farms Virtue 5-9 305-2X 14030 616
s. Henslee Farms Vagabond d. Elmwood Farms's Royal Brickie

UTAH

DAINES, C. J. & DWYTH M., CACHE MEADOWS FARM, LOGAN
Cache Meadow S. K. Caroline 5-5 305-2X 11380 510
s. Shamrock St. King d. Cache Meadow Caroline
Delphi Dell Princess Tana 5-2 305-2X 11250 537
s. Riverview Carita's Prince d. Pineval Master's Tango
Delphi Dell Kings Prudence 5-4 286-2X 12630 550
s. Flying Horse Rosa's King d. Delphi Dell Lover's Prudence
Cedarcroft Golden Spot 4-5 305-2X 11000 505
s. Gilderdale Golden Valor d. Valley View Spotsie
Cache Meadow Fame Deltura 3-2 305-2X 12510 582
s. Henslee Farms V. Fame d. Cache Meadow C. Deltura

VERMONT

BIGELOW, DONALD A., ROYAL TERRACE FARMS, BETHEL
Royal Terrace Farms Vicki 2-10 300-2X 11230 487
s. Hominy Hill Champion d. B. H. H. Monitor's Violet
JANEWAY, E. G., MIDDLETOWN FARM, SOUTH LONDONDERRY
Middletown Supreme Irene 8-5 305-2X 12650 619
s. Langwater Royal Supreme d. Firremda's Janice
Middletown O. Cora 4-0 305-2X 12550 516
s. McDonald Farms Don's Oxford d. Middletown's Senorita Clara
Middletown Majestics Alix 2-4 305-2X 10090 515
s. Middletown Caesar's Majestic d. Middletown C. Alberta
STRYKER, B. W. & C. D., SKY ACRES, EAST CORINTH
Sky Acres Mary 2-5 305-2X 9530 512
s. B. H. H. Hope's Royal Majesty d. Rexden Amaryllis
VERMONT AGRICULTURAL EXPERIMENT STATION, UNIVERSITY FARM, BURLINGTON
U. V. M. Honor Melinda 4-6 287-2X 11060 497
s. Deep Lake F. Honor d. Vallemar Nugget's Melida

VIRGINIA

BAYVILLE FARMS, INC., NORFOLK
Bayville C. Mayrose 4-3 305-2X 12460 677
s. Glengeran King Fortune d. Bayville Golden May
BRUBAKER, DANIEL W., SHENMONT FARM, DAYTON
Shenmont Embassador Adele 2-5 299-2X 10920 549
s. Holliknoll Bond's Embassador d. Shenmont Le Osmund's Abby
Shenmont Marcus Portia 2-5 305-2X 11550 543
s. Shenmont Royal Leslie Marcus d. Homeacres Romulus Poinsettia
WALKER, J. F., EST., PINE GROVE DAIRY, PORTSMOUTH
Pine Grove Elect Sally 2-4 305-2X 9570 491
s. Holliknoll Elect d. Pine Grove Proud Sally

WASHINGTON

EKSTRAN, HERBERT V., BROCKWELL FARM, BOW
Brockwell Bond Dena 6-1 305-2X 15710 773
s. Brockwell Marymost Bond d. Brockwell Floben Della
Brockwell L. Trojan Chal 4-5 305-2X 11990 655
s. Langwater C. Trojan d. Brockwell D. Charlene
Brockwell Trojan Apricot 2-6 305-2X 13660 657
s. Langwater C. Trojan d. Brockwell Royal Annette
ELDRIDGE, H. L., EST., WASHOUGAL FARM, WASHOUGAL
Washougal Majestic Honeygirl 8-8 305-2X 12980 584
s. Washougal Cadet Majesty d. Washougal Hornet Maid
FAR WEST FARMS, INC., BOW
Far West D. Bella 9-4 305-2X 13290 662
s. Wandamere Phyllis's Developer d. Far West May Bell
Far West Fore Edith 3-10 305-2X 10580 496
s. Wyno Fore Brigand d. Far West D Elite
GRAYSMARSH FARM, INC., SEQUIM
Triple L Sparkling Lanet 7-9 305-2X 11410 602
s. Claudesta Sparkman d. Triple L. Andy's Lydia
Valley View Marksmans Dahlia 5-11 305-2X 11790 664
s. Wandamere Bond's Marksman d. Valley View Peerless Dahlia
Markwell K. Sweetness 5-8 305-2X 11390 541
s. Western Glow Muriel's King d. Pleasant Views Annette O'War
Rockyhill Darimost Quo 2-5 305-2X 10340 545
s. Western Glow Darimost d. Rockhill Jaycee's Queena
Riverview Princess Minnie 2-5 305-2X 9660 483
s. Riverview Illeta's Prince d. Riverview Cascade's Dottie
JOHNSON, ALBERT, DENNY-DALE FARM, MOUNT VERNON
Denny-Dale Boys Natalie 8-5 305-2X 14210 691
s. Denny-Dale Lucky Boy d. Almar Nancy Honey
LANCASTER, MYRON W., OLYMPIC VIEW FARM, SEQUIM
Riverview Vals Joan 4-4 305-2X 11680 526
s. Lake Louise Rose Valencian d. Riverview Cherub's Carnation
Graysmarsh M. Delsie 3-4 305-2X 11070 548
s. Graysmarsh Mainliner d. Dimple N.
McMONIGLE, ALBERT H. & JOHN P., MAXVALE GUERNSEY FARM, YELM
Maxvales D. M. Betty 3-3 305-2X 11130 565
s. Western Glow Darimost d. Maxvale's Sweepstake's Betty
MEYER BROS., DELPHI DELL FARM, OLYMPIA
Delphi Dell Bests Emmie 3-3 305-2X 10940 538
s. Delphi Dell General's Best d. Delphi Dell General's Emmie

Early REGISTRATION Makes CENTS

MILLER, MERLE, VALLEY PRIDE FARM, BURLINGTON
Valley Prides V. Blossom 3-2 305-2X 10830 475
s. Prestdale Vic's Volunteer d. Valley Pride's Bev
POWER, L. W., CHUKLUCK FARM, BURLINGTON
Chukluck Peggy Lew 6-8 305-2X 11350 551
s. Chukluck Brigadier d. Chukluck Princess Pat
ROETCISOENDER, TENNIS A., ROETTA GUERNSEY FARM, EVERETT
Roetta Cascading Goldie 5-5 287-2X 12240 525
s. Nyala Ermine's Bonanza d. Riverview Cascade's Doretta
Roetta Warriors Great Granda 2-2 305-2X 11880 585
s. Flying Horse R. King d. Sky Valley Warrior Margene
Roetta B. Buttons Trinkets 3-8 305-2X 12910 579
s. Roetta Cherry's Bing d. Lyn's Charity Buttons
Roetta Buding Once Again 2-7 305-2X 11180 553
s. Roetta Rose Master's Bud d. Lyn's Midge Betsy
Roetta Budding Ann 2-5 305-2X 11480 481
s. Roetta Rose Master's Bud d. Roetta Cherry's Royal Ann
ROZELYN FARM, LYNDEN
Rozelyn Val Bea 7-2 305-2X 11570 562
s. Lake Louise Rose Valencian d. Rozelyn S. H. Beauty
Rozelyn Dari Murella 3-5 305-2X 11020 554
s. Western Glow Darimost d. Rozelyn Val Muriel
SANDELL, FLOYD M., LINDEAN FARMS, BELLINGHAM
Western Glow Warriors Patsy 5-3 305-2X 13700 737
s. Noelbrook Rose's Warrior d. Western Glow Merry Princess
Lindeans Queen Maria 3-5 296-2X 10220 460
s. Riverview Malita's King d. Lindean's Promise Misty
WASHINGTON STATE UNIVERSITY, PULLMAN
Chinook Masters Joy 4-1 305-2X 15010 728
s. Roetta Rose Master's Bud d. Chinook Superior Bona
Chinook Masters Yvonne 3-1 305-2X 12320 615
s. Roetta Rose Master's Bud d. Chinook Flash Edna
WESTERN GLOW FARMS, INC., BOW
White Water Melba 11-10 305-2X 17730 903
s. Cla-ore Knight's Bonanza d. Cla-ore Knight's Melina
Western Glow Travelers Duann 5-0 305-2X 13370 692
s. Western Glow Maryanns Traveler d. Western Glow Travler's Duchess
Midway Bonanza Mavis 4-5 305-2X 14870 675
s. Nyala Ermine's Bonanza d. Midway B. F. Martha
Meadowmarsh Flash Meri Ann 3-8 305-2X 11990 579
s. Fritzlyn Jeanette's Flash d. Bakercreek Sophie Ann
Seal Kap Forwards Charm 5-9 305-2X 15610 695
s. Fritzlyn Jeanette's Flash d. Seal Kap Golden Charm 2nd
WINEBERG, WILLIAM J., WINEBERG FARMS, VANCOUVER
Wandamere M. D. Governess 4-6 305-2X 11530 543
s. Wandamere Miracle Defender d. Daybreak B. Governess
WINTERS, A. & SONS, WIN ACRES GUERNSEY FARM, WAPATO
Winacres Sunshine Lou 7-8 299-2X 13400 626
s. Cedarcroft Master's Sweepstake d. Winacres Sunshine C. Lucy
Winacres Sunshine Latonia 6-2 305-2X 14930 671
s. Chukluck Lucky's Lefty d. Winacres Sunshine Lass
Prestdale B. Vernessa 5-2 305-2X 12510 562
s. Nyala Ermine's Bonanza d. Prestdale T. Vernette
Brouwershof Bon Susie 4-9 305-2X 11520 588
s. Nyala Ermine's Bonanza d. Brouwershof Spot
Winacres Fames Prima Donna 2-2 305-2X 11660 519
s. Henslee Farms V. Fame d. Winacres L. Pipa
Winacres Fames Dixie 2-0 305-2X 10690 479
s. Henslee Farms V. Fame d. Winacres Magar's Dainty
Winacres W. Nerissa 1-11 305-2X 11030 584
s. Chedco Blanche's Warrior d. Winacres Duke's Nerissa

WEST VIRGINIA

DAVISSON, B. M. & JOHN B., DAVISSON FARMS, JANE LEW
Davisson Farms Lady Bo 5-3 305-2X 13230 593
s. Nyala Ermine's Bonanza d. Davisson Farms Valiant Lady
Davisson Farms Aster 2-1 305-2X 10160 414
s. Hominy Hill Weatherly d. Davisson Farms Daffodil
WEST VIRGINIA UNIVERSITY, MORGANTOWN
W. V. U. King Allie 7-1 305-2X 12760 596
s. Quincy King John d. Guernshaw Cavalier's Allie

WISCONSIN

BAILEY, WILLARD, STARRY BANNER GUERNSEY FARM, KENOSHA
Kendalls Dulcet Bangle Eulcet 8-6 305-2X 12050 568
s. Ideal's Dulcet d. Kendall's Noble Girl Bangle
BASSE, WILLIAM H. & ALVIN C., GUERNSEY GROVE FARM, MUSKEGO
Guernsey Grove C. Countess 3-6 286-2X 10830 501
s. Curtiss Candy Count Curtiss d. Long Grove Betty
Guernsey Grove Fames Lynn 3-4 305-2X 13030 528
s. Henslee Farms V. Fame d. Guernsey Grove V Coralyn
Guernsey Grove F. Audrey 2-6 305-2X 10600 470
s. Henslee Farms V. Fame d. Long Grove Waller's Arlene
BREVER, JAMES, EMACLARE FARM, LAKE GENEVA
Emaclare Fames Louise 2-0 305-2X 9170 356
s. Henslee Farms V. Fame d. Sunnybrook Count's Louise
CLAUSEN, HAROLD, LEVEL GREEN FARM, BRUCE
Level Green Charming Jolly 2-1 305-2X 10190 431
s. Hi-Hopes Hornet Charming d. Level Green Ultra's Jenny
CLAUSING, ROYAL H. & GENE, GUSANNA FARM, CEDARBURG
Gusannas Duke Cricket 5-5 305-2X 12790 619
s. Curtiss Candy Duke Curtiss d. Gusanna's Cavalier's Doria
Gusannas Sheiks Cis 4-7 305-2X 15690 633
s. Fairlawn Hornet's Sheik d. Gusanna's Prince Sanna
Gusannas Treasure 4-4 305-2X 11640 596
s. Franchester King's Hornet d. Gusanna's Admiration
Gusannas Susannah 3-0 305-2X 12440 575
s. McDonald Farms Mister Virgil d. Sandra Lustre of Gusanna Farms
Gusannas Amber 3-2 301-2X 11210 480
s. Maplewood Royalist's Brigadier d. Gusanna's Admiration
Gusannas Precision Flute 2-1 305-2X 12800 544
s. Adohr Hornet's Precision d. Gusanna's Star Sunora
COWAN, PHIL W., COWAN FARMS, OSHKOSH
Cowan Farms Magars Flute 6-4 305-2X 14520 571
s. Langmeadow Magar d. Finch's Susie
Cowan Farms S. Gleam 5-7 305-2X 13530 610
s. Yellow Creek Jewel Supreme d. Cowan Farms Earl's Glamour
Far West Travelers Robin 4-7 305-2X 11340 542
s. Western Glow Maryanns Traveler d. Far West D. Rosetta
GASPER, LEO J., TOMA REGISTERED GUERNSEYS, BARABOO
Flonita Flower Pre Rose Token 4-6 305-2X 13070 505
s. McDonald Farms Pre Rose Token d. Flonita Marie's Country Flower
Clay Farm Hals Gem 4-2 305-2X 10980 520
s. Mulhocaway Butterfat King Hal d. Clay Farm Noble Rose
GORDON, LEROY W., GORDONDALE FARM, NELSONVILLE
Gordondale Mitzy 2-2 305-2X 9470 412
s. Adohr Hornet's Precision d. Gordondale Mazie
HARTWAY, CARL & CLINTON, BLUE BOULDER GUERNSEY FARM, PARK FALLS
Blue Boulder Judy 8-8 305-2X 13670 581
s. Luxerin Matchless Kingpin d. Blue Boulder Norma's June
Blue Boulder D. Nocturne 2-5 305-2X 11490 518
s. Three Cliffs Flash Dictator d. Blue Boulder N. L. Lustre
HOARD, W. D. & SONS CO., HOARD'S DAIRYMAN FARM, FORT ATKINSON
Dairyman J's Daydream 4-5 305-2X 11290 531
s. Dairyman F's Jado d. Dairyman D's Dreamee
HOLMAN, ARLO, BREEZE HILL FARM, BALDWIN
Breeze Hill Buddies Konnie 6-4 305-2X 11710 548
s. Suneslope's Emory's Buddie d. Breeze Hill Topsy's Konnie
Breeze Hill O. Flora 3-2 305-2X 12770 612
s. Elk Meadow Omega's Prince d. Breeze Hill Sixty Fairlie
KIPP, HUBERT P. & FREDERICK F., LONE ACRES FARM, NORTH PRAIRIE
Lone Acres Belva 10-3 294-2X 11460 562
s. Langwater Supreme Harmony d. Lone Acres Bernice 3d
Lone Acres Keepsake 5-5 305-2X 13980 589
s. Mr. Wisconsin d. Lone Acres Kara
Lone Acres Vanity 2-2 305-2X 9500 445
s. Mr. Wisconsin d. Lone Acres Virginia
Lone Acres E. Twilight 2-2 305-2X 12010 603
s. Spring Ridge Ensign Lad d. Lone Acres V. Tracey
LEE, W. L. & SON, LEEOLA FARM, LOYAL
Leeola Majestys Pattie 3-11 305-2X 12170 635
s. Senrab Monarch's Majesty d. Leeola Bellringer's Penny
MEYER, JAMES & PATRICIA, GREEN GROVE FARM, GILMAN
Shantituck Jim Libby 6-0 305-2X 13180 699
s. Shantituck Chum's Jimmy d. Shantituck Ben's Lilah
MOON, ROBERT F., HI-Y FARM, FENNIMORE
Hi-Y Sally 2-4 305-2X 9490 455
s. Hi-Y A. Scott d. Hi-Y Veree
MOON, WARREN J., MOONLANE FARM, OSHKOSH
Moonlane M. T. Carla 2-6 305-2X 12520 513
s. Western Glow Maryanns Traveler d. Moon's Prince Carla
Moonlane Precision Omega 2-4 305-2X 12350 458
s. Adohr Hornet's Precision d. Moonlane Owen Omega
MOSELEY, ROBERT G. & SONS, MOSELEY FARM, HIXTON
Normilas Hulda 7-2 305-2X 12480 649
s. Normila's Africander d. Hattie of Silver Valley
Moseley Farms Honors Cindy 5-4 305-2X 14130 587
s. Western Glow His Honor d. Woodcroft S. Cindy
PRALLE, BERNARD, FAUVER HILL FARM, ONALASKA
Hoosiers Susie of Monroe 7-1 305-2X 13740 788
s. Stella's Hoosier of Monroe d. Imperial Shirley of Monroe
Fauver Hill Princess 4-8 305-2X 13620 663
s. Fairlawn K. Lodestar d. Fauver Hill Hilda
Nathan Hill Gigi 3-11 305-2X 12880 608
s. Crestwood Masher d. Grogan's K. Dixie
Honors Sheila of Monroe 4-3 305-2X 11980 633
s. Stella's Honor of Monroe d. Imperial's Shirley of Monroe
Dennis Farm Bon Josephine 2-6 305-2X 13020 636
s. Nyala Ermine's Bonanza d. Dennis Farm Jolly Josephine
SATTLER, HOWARD B., ARTESIA ACRES, MALONE
Sarnia Farm Irma 12-10 305-2X 11700 568
s. Leahaven Maxium Bud d. Sarnia Victorine
Artie A. Myrons Kitty 2-1 305-2X 10510 483
s. Artie A. Virgil's Myron d. Artie A. Star's Nancy
Artie A. Myrons Lorna 2-0 305-2X 10260 487
s. Artie A. Virgil's Myron d. Artie A. Noble Lad's Lassie
SCHIERHOLZ, HARRY G., OAK HOLLOW FARM, GENOA CITY
Oak Hollow Admirs Midette 5-6 305-2X 12340 590
s. Oak Hollow Arvella's Admir d. Burr Oak Gally's Modelette
Oak Hollow Royalist Preta 4-2 305-2X 13000 605
s. McDonald Farms Le Royalist d. Oak Hollow Super Pretty
Rosewood Royal E. Beauty 3-1 305-2X 11410 561
s. Foremost Quantity's Royal d. Rosewood Emperor's Beauty
SCHROEDER, EDGAR, NATHAN HILL FARM, ONALASKA
Hullwood Mohawk Lavina 2-10 305-2X 11100 473
s. Langwater Mohawk d. Hullwood Po-Ka's Leila
Hullwood M. Amy 2-7 305-2X 10412 426
s. Langwater Mohawk d. Elderbrook Bountiful Actorine
THEIGE, ARTHUR, COON VALLEY
Blossomland Mandie 4-5 305-2X 12920 634
s. Langmeadow Magar d. Blossomland Hester Lee
TORREY, ROSCOE, TORREY FARM, BRISTOL
Norgerts Emperors V. Supreme 5-5 305-2X 14040 667
s. Colbys Emperor d. Norgert's Val Supreme Mystic
Torrey Farm D. Arlinda 4-2 305-2X 13000 677
s. Torrey Farm Diamond d. Torrey Farm Superb's Lorinda
Torrey Farm R. K. Nora 2-4 305-2X 10250 508
s. Lookout Valley Rose King d. Torrey Farm P. Norma
WISCONSIN, UNIVERSITY OF, MADISON
U. W. Fanny Lodestar Val 2-3 305-2X 10200 481
s. McDonald Farms Jolly Val d. U. W. Fanny Lodestar
U. W. Generous Levity Val 2-2 305-2X 9890 491
s. McDonald Farms Jolly Val d. U. W. Generous Plebe Levity

REGISTER Your Eligible Guernseys TODAY!

THE GUERNSEY BREED'S ONLY COW

WITH 3 GOLD STAR SONS AND AN EXCELLENT DAUGHTER

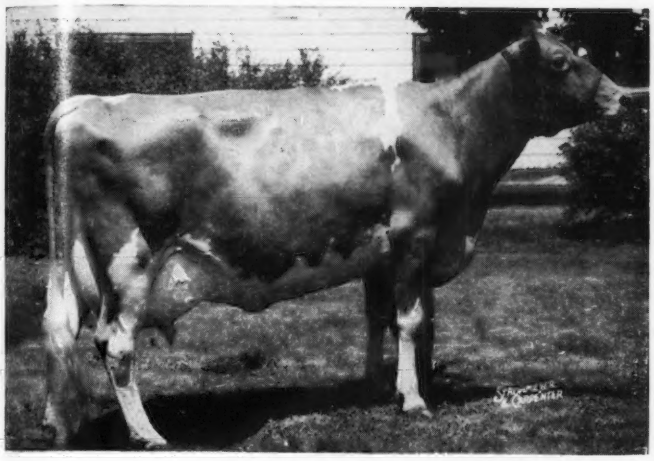

WESTERN GLOW FAME'S VIRTUE

Excellent 3 times
*15190—635—Jr2—365—2x
15370—763—Sr4—365C—2x
14427—712—5yrs—304—2x

SHE IS ALSO THE ONLY COW OF THE BREED WITH 2 GOLD STAR AI SIRES

Her EXCELLENT Daughter

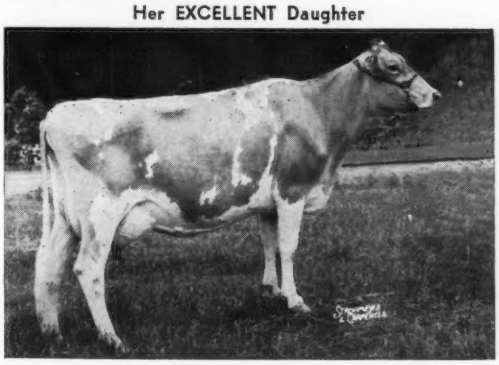

HENSLEE FARMS FAME'S MELINDA (Excellent 3 times)
13590—579—Sr3DHIR—305—2x
Due July 17, 1966

HER 3 GOLD STAR SIRES — 2 ARE ALSO GOLD STAR AI SIRES

HENSLEE FARMS V. FAME
★ GOLD STAR SIRE ★
482 daus., 616 rec. av. 10598—4.6%—491—M.E.—305—2x, 326 cl. av. 83.2%.
684 daus., 739 rec. av. 10069—4.7%—471—M.E.—305—2x, 326 cl. av. 83.2%.
Predicted MILK Difference 452
Difference over Herdmates 398 MILK

GAYOSO VIEW TOP COMMAND
★ GOLD STAR SIRE ★
85 daus., 85 rec. av. 12058—4.6%—557—M.E.—305—2x, 96 cl. av. 83.3%.
HIGHEST GOLD STAR AI SIRE OF THE BREED.
158 daus., 158 rec. av. 11010—4.6%—501—M.E.—305—2x, 96 cl. av. 83.3%.
Predicted MILK Difference 1227.
Difference over Herdmates 1314 MILK.

HENSLEE FARMS VISCOUNT
★ GOLD STAR SIRE ★
31 daus., 62 rec. av. 10630—544—M.E.—305—2x, 21 cl. av. 84.4%.
Full Brother To Top Command (opposite).

The breed's only 2 GOLD STAR AI SIRES out of one cow — a cow like FAME'S VIRTUE — are available for your use through the CURTISS BREEDING SERVICE, INC., CARY, ILLINOIS 60013.

GAYOSO VIEW FARM — Horn Lake, Mississippi

Address correspondence to J. E. Bowden, Box 3866, Memphis, Tenn.

JESSIE G. and J. E. BOWDEN, Owners — **HERB BAILEY, Herd Manager**

THE GUERNSEY SALE — 41ST RENEWAL

60 HEAD .... BAYVILLE FARMS, NORFOLK, VA., MAY 4, 1966 — 11:00 A.M.

MULHOCAWAY DILLO CUP (IN SALE) (VG '65) — Born 10-6-61. Fresh in December, on retest and doing well. 10260—519—Jr2-DHIR—305—2x, 11240—562—Jr3DHIR—305—2x. Sire: **Mulhocaway Butterfat Peccadillo, an Adonis son from the Dolly family.** Dam: **Mulhocaway Scotch Calyx,** 9100—502—Sr3DHIR—299—2x. Next dam, **Mulhocaway Calla Beauty** (VG '63), 11383—659—5HIR—358—2x, full sister to Mulhocaway Beauty Butterfat, GOLD ★ SIRE. **Consigned by Lloyd B. Wescott, Rosemont, N. J.**

Adell Farm Nightingale F. Doris (VG 4 times), *15611—755—Jr3—365—2x, *17248—*829—Jr4—305—2x, 20032—967—5yrs—365—2x. 19993—952—7HIR—365—2x, 22217—993—9HIR—365—2x. A daughter of Fritzlyn Jeanette's Flash, GOLD ★ SIRE — sire of 29 E daughters. **Dam of NYALA HORNET FATIMA (IN SALE)** — Born 10-8-63. Due March 13, 1966, will be fresh and selling open. A daughter of **Wyno Hamlet's Hornet (the Helena family). Consigned by Mrs. Violette Bedford, Nyala Farm, Greens Farms, Conn.**

Wandering Brook J.V. Belle (VG 4 times), 12240—707—6DHIR—305—2x, 12760—700—7DHIR—305—2x. She is dam of **WANDERING BROOK MISS CARILLON (IN SALE)** — Born 10-6-63. Due March 28, will be fresh. Sire: **McDonald Farms Mister Zell,** GOLD ★ SIRE. Also Consigned — Another **Mister Zell — WANDERING BROOK MISS AMELITA,** born 9-28-63. She will be fresh. Dam: **Wandering Brook Amelita C.** (VG 3 times), 12280—598—7DHIR—305—2x. This is a top pair of fresh 2-year-olds. Both by **Mister Zell** — one out of a Jolly Val, the other out of a Douglaston Cora's Challenger. **Consigned by Stanley Murphy, Tully, N. Y.**

PEACH GREEN PAULA (IN SALE) (E '64 '65—92%) — Born 9-19-58. Due April 3 to Wyno Saint's Hugo, will be fresh and selling open. 1st Aged Cow, Gr. Ch., Wash. Co., 1st Aged Cow, Res. Sr. & Res. Gr. Ch., Pa. A-A Show, 1964, 1965, 6th at National, 1965. 11250—592—3-4DHIA—305—2x, 11910—685—4-3DHIA—305—2x, **14930—845—5-5DHIA—305—2x, 16460—909—6-6DHIA—305—2x, last 2 records made while on show circuit.** She is by **Fairlawn Actor's Radiant** — a double cross to Green Meadow Peerless. **A Paula daughter was 2nd Best Uddered 3-Year-Old, Pa. A-A Show, 1965. Consigned by John Marchezak, Twin Brook Farms, Bentleyville, Pa.**

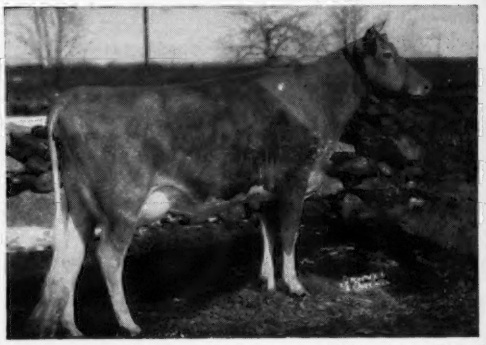

Chedco Marmion's Myrna (VG 6 times), 19520—961—6HIR—365—2x, 15566—763—7HIR—305—2x. She is dam of Chedco Actor's Myra (VG '65), 9726—489—Jr2HIR—305—2x, she a full sister to **CHEDCO ACTOR'S MYRNA (IN SALE)** — Born 3-21 64. Due Aug. 13 to Chedco Holly's King. MYRNA is sired by **Fairlawn Blanche's Actor,** GOLD ★ SIRE, from the great Blanche family. **This is our pick of a top group of bred heifers at Chedco. Consigned by C. E. Cotting, Chedco Farm, Berlin, Mass.**

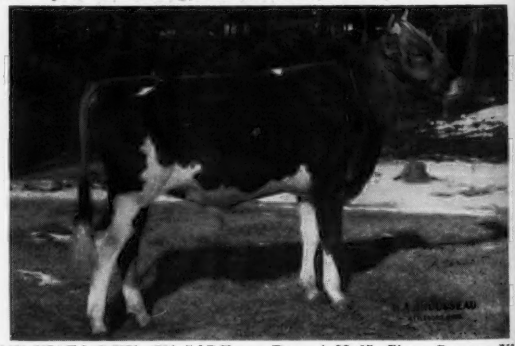

PINE VISTA REX (IN SALE) — Born 1-23-65. Sire: **Gayoso View Top Command,** highest AI sire of the breed. Both a GOLD STAR and an AI GOLD STAR sire. **His dam is the only GOLD STAR DAM of the breed with 3 GOLD STAR sons, and an Excellent daughter.** Dam: **Lyrene Emory's Myrtle** (E 3 times), *21855—*1170—5-9HIR—305—2x, National Class Leader 1st for fat, 4th for milk **(see back cover of the January 23, 1966 Journal). Consigned by Gilbert R. Farrington, West Willington, Conn.**

Lloyd S. Riford III, Auburn, N. Y., is sending his outstanding show cow, GREYSTONE MO NETTIE (VG '64) — Born 9-8-61. 11610—532—Jr2DHIR—305—2x, on retest as a 3-year-old. **1st prize 3-Year-Old, Res. Sr. & Res. Gr. Ch., National Junior Show.** A daughter of **Moreau Farms Chief** out of **Welcome Hermes Wonder Nettie,** 8810—480—Sr4DHIR—300—2x, full sister to Welcome Hermes' Wonder (VG '64 '65), 13230—622—7DHIR—305—2x.

A Double Moreau Farms Chief . . . ELSVIEW FARM WILDA — Born 12-9-63. Sire: **Woodacres Master Chief,** a son of Mo out of Rosalayn Master's Mary May (E), Res. A-A 2-Year-Old, 1st in milk, 1st in fat as a Sr4-year-old. Dam: **Chri-Bro Windee Mo** (E '65), 20479—1080—7DHIR—365—2x, a Mo daughter. **Consigned by James Celestine, Scenery Hill, Pa.**

FOR CATALOGS WRITE — THE MERRYMAN COMPANY, SPARKS, MD. 21152

John B. Merryman
Phone PR 1-4624—Area 301

Flash . . . the Dewan Farm Herd has been sold and will remain at Dewan Farms.

George W. (Dutch) Snyder
Phone, Drums, Pa. — 788-3069—Area 717